

Global antigenic cartography – publication, ongoing cross H1 and H3 antigenic characterisation

OFFLU SIV Group technical meeting, 19-20 March 2014 University of Minnesota, Minneapolis, USA

WHO Collaborating Center for Modeling, Evolution, and Control of Emerging Infectious Diseases and Centre for Pathogen Evolution, Department of Zoology, University of Cambridge

Questions

- What are the antigenic relationships among swine influenza H1 and H3 viruses that have circulated in the global pig population and how have they evolved?
- What is the standing antigenic diversity today?
- Geographic distribution and relative antigenic differences among regions?
- Where are viruses circulating in pigs positioned antigenically relative to current and previously circulating human H1 and H3's?

Dataset

- HI assay data, turkey RBC's, swine and ferret sera
- cross-validation experiments to check that swine sera = ferret sera defined antigenic distances for both H1 and H3
- global swine flu data merging achieved by NADC swine serum panel sharing among partners
- Antigenic data: U.S, Canada, EU (numerous countries), Hong Kong (slaughterhouse sampling), Vietnam, Japan + human data
- Genetic data: add Thailand, Australia, Argentina, plus Genbank, plus representative human strains

Swine influenza A viruses

H3

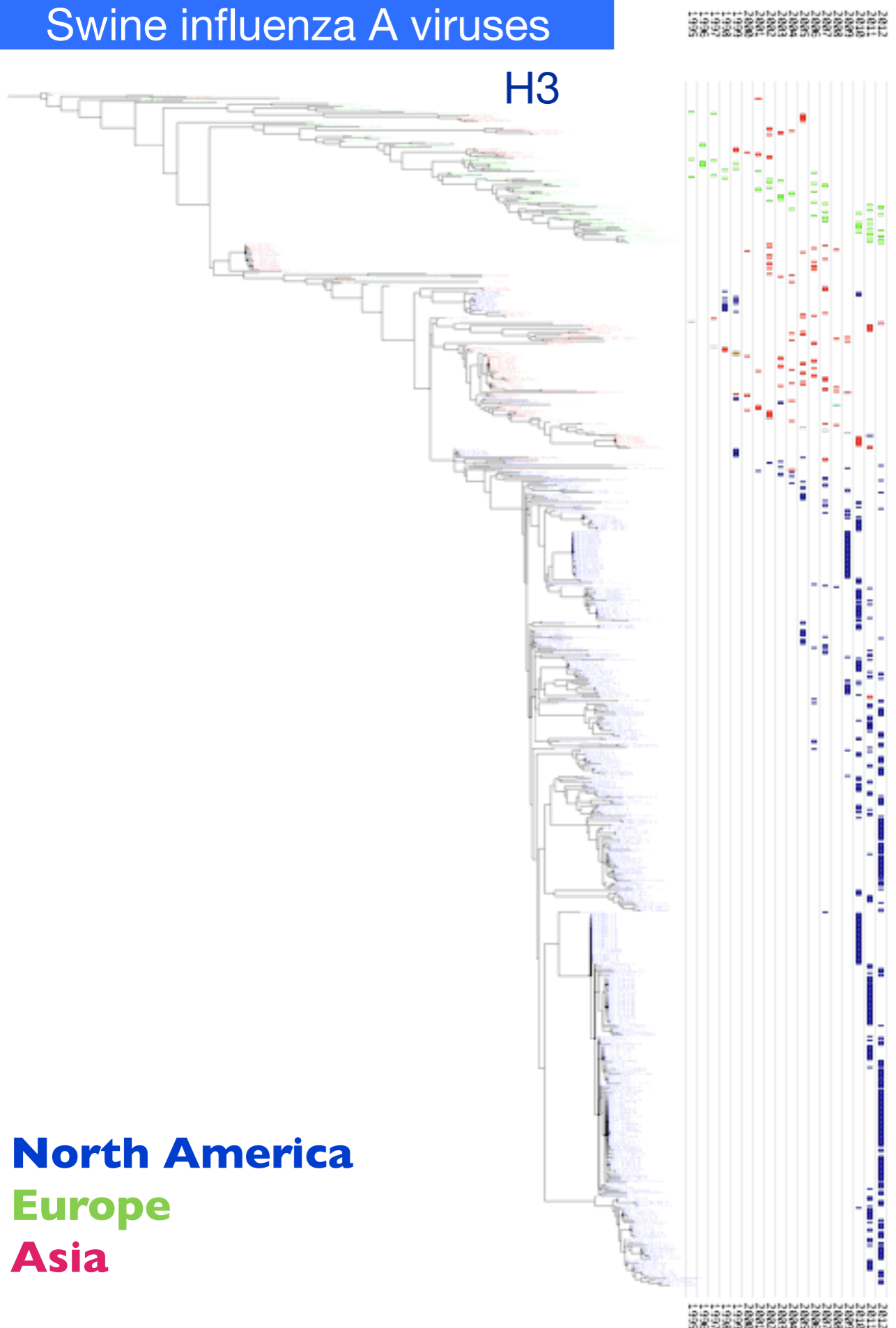

North America
Europe
Asia

Swine influenza A viruses

H3

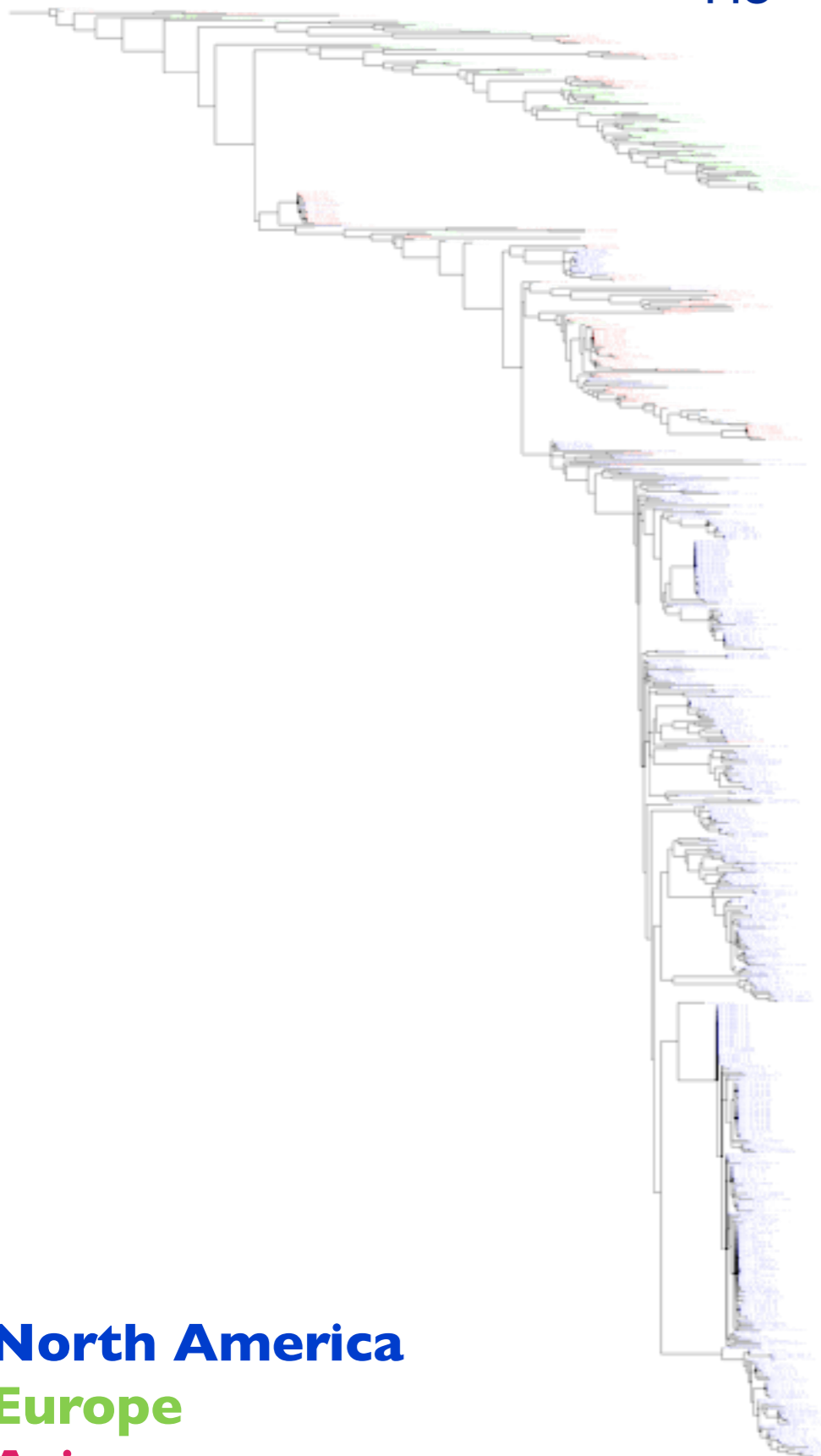

2012
2011
2010
2009
2008
2007
2006
2005
2004
2003
2002
2001
1999
1998
1997
1996

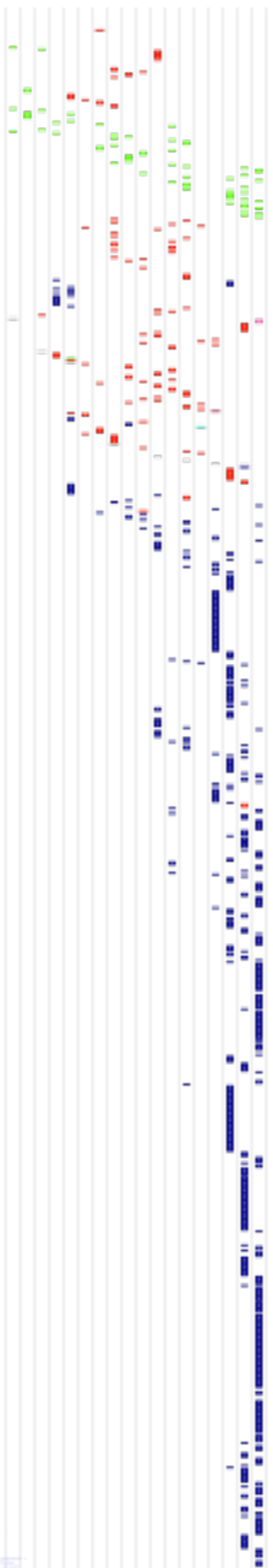

2012
2011
2010
2009
2008
2007
2006
2005
2004
2003
2002
2001
1999
1998
1997
1996

H1

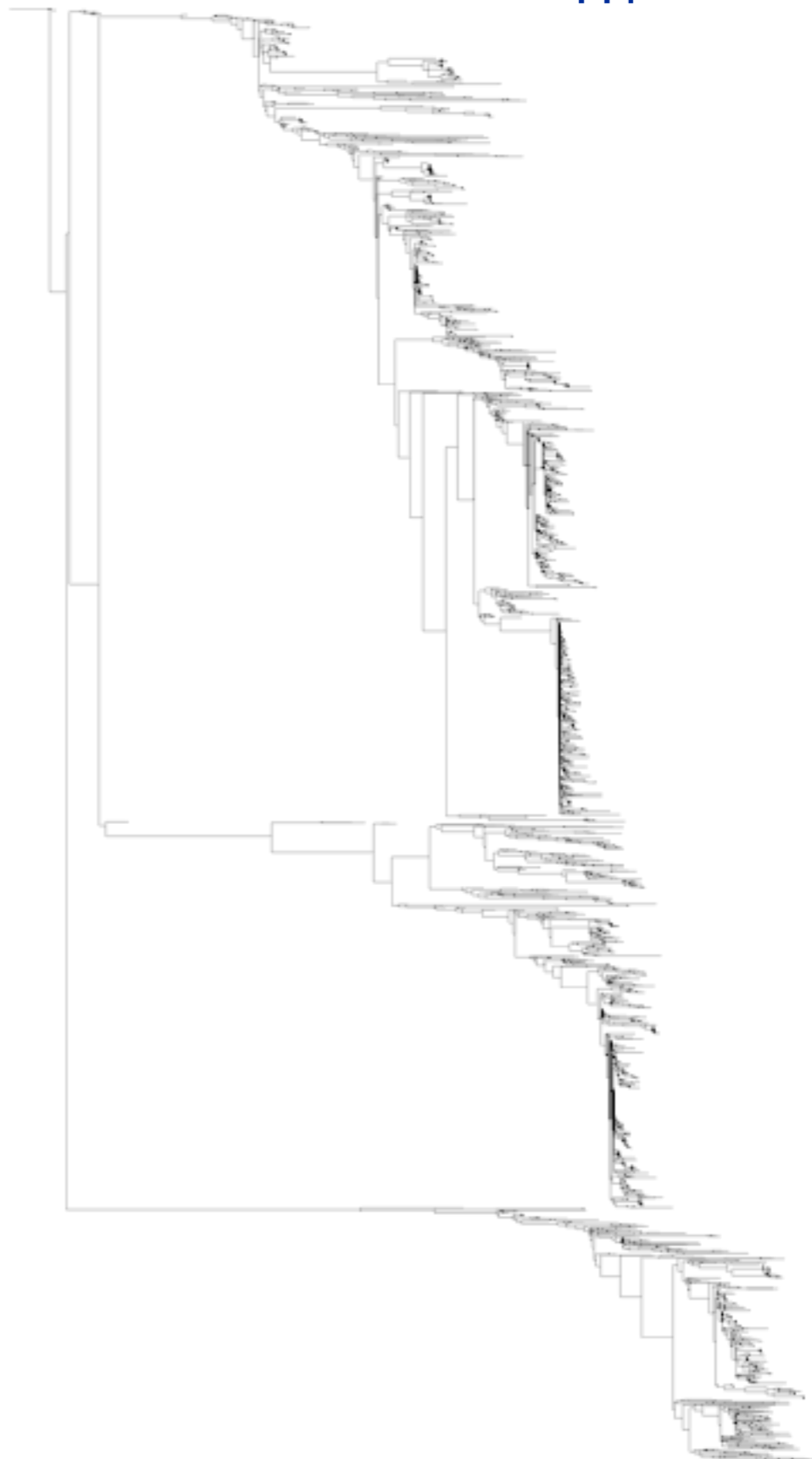

2012
2011
2010
2009
2008
2007
2006
2005
2004
2003
2002
2001
1999
1998
1997
1996

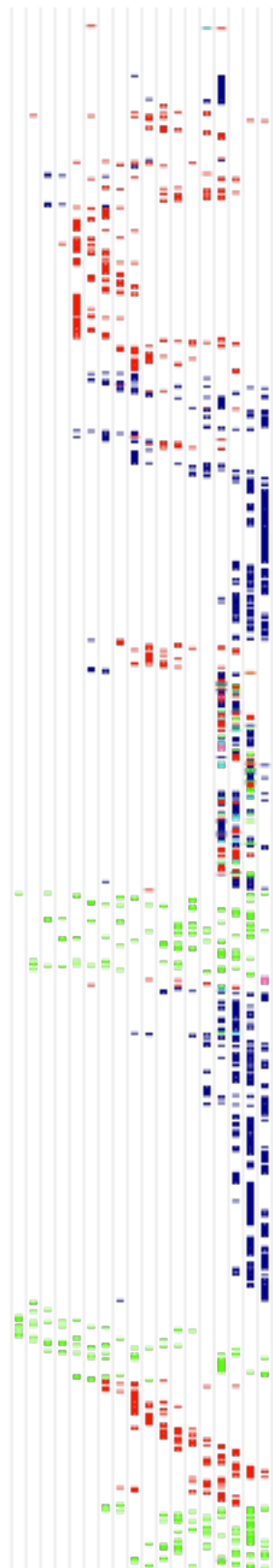

2012
2011
2010
2009
2008
2007
2006
2005
2004
2003
2002
2001
1999
1998
1997
1996

North America
Europe
Asia

Human and swine influenza A viruses

H3

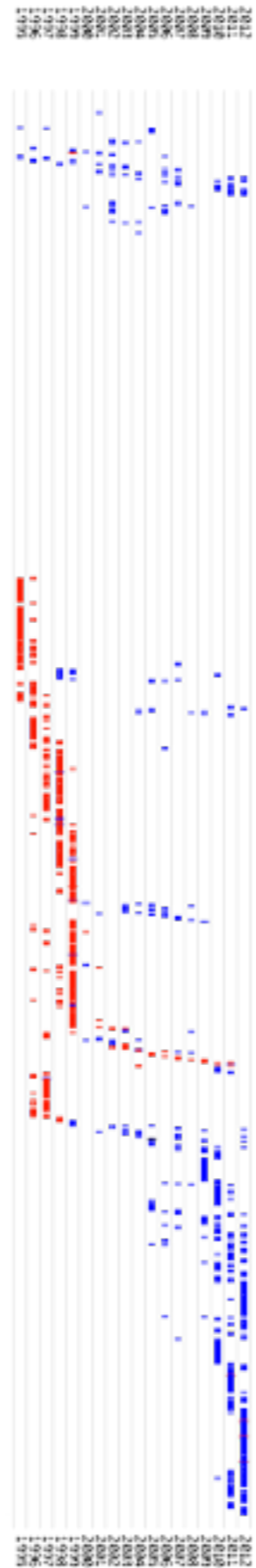
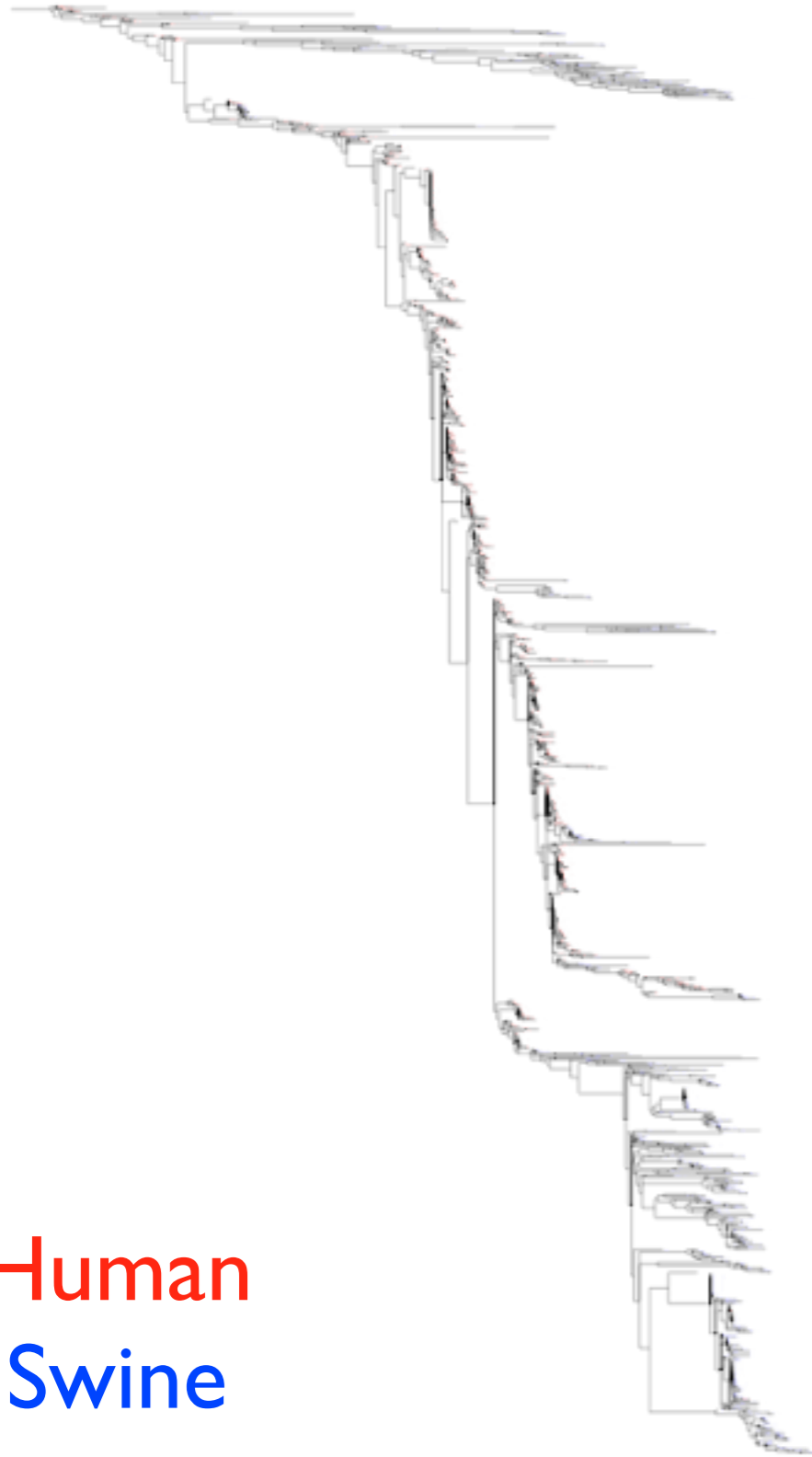

Human
Swine

Human and swine influenza A viruses



H1

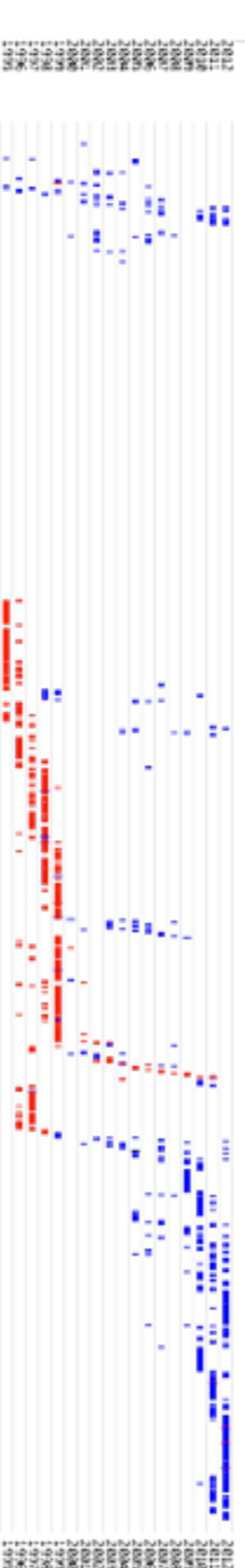

H3

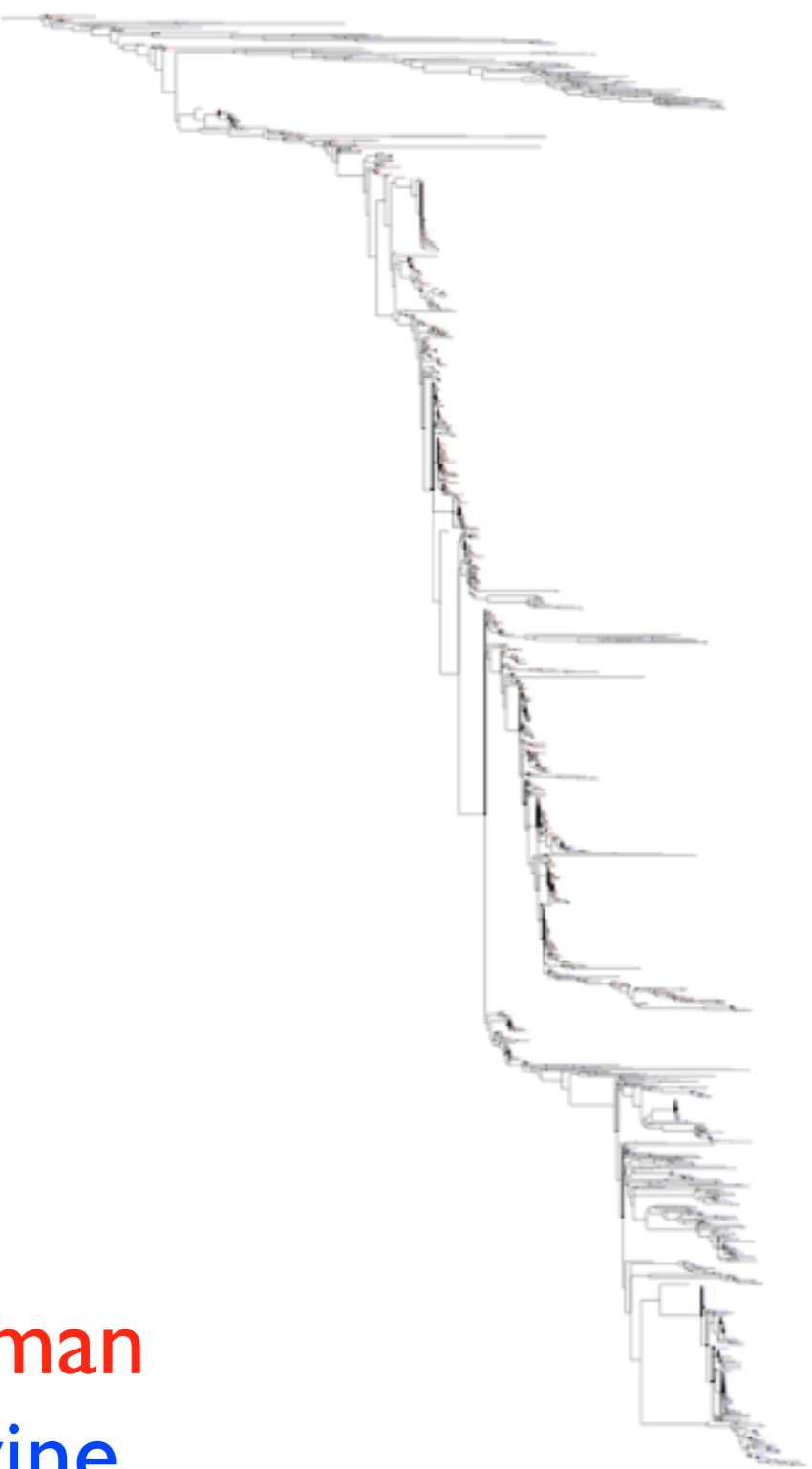

Human
Swine

Antigenic characterisation

Methods, dimensions, scale

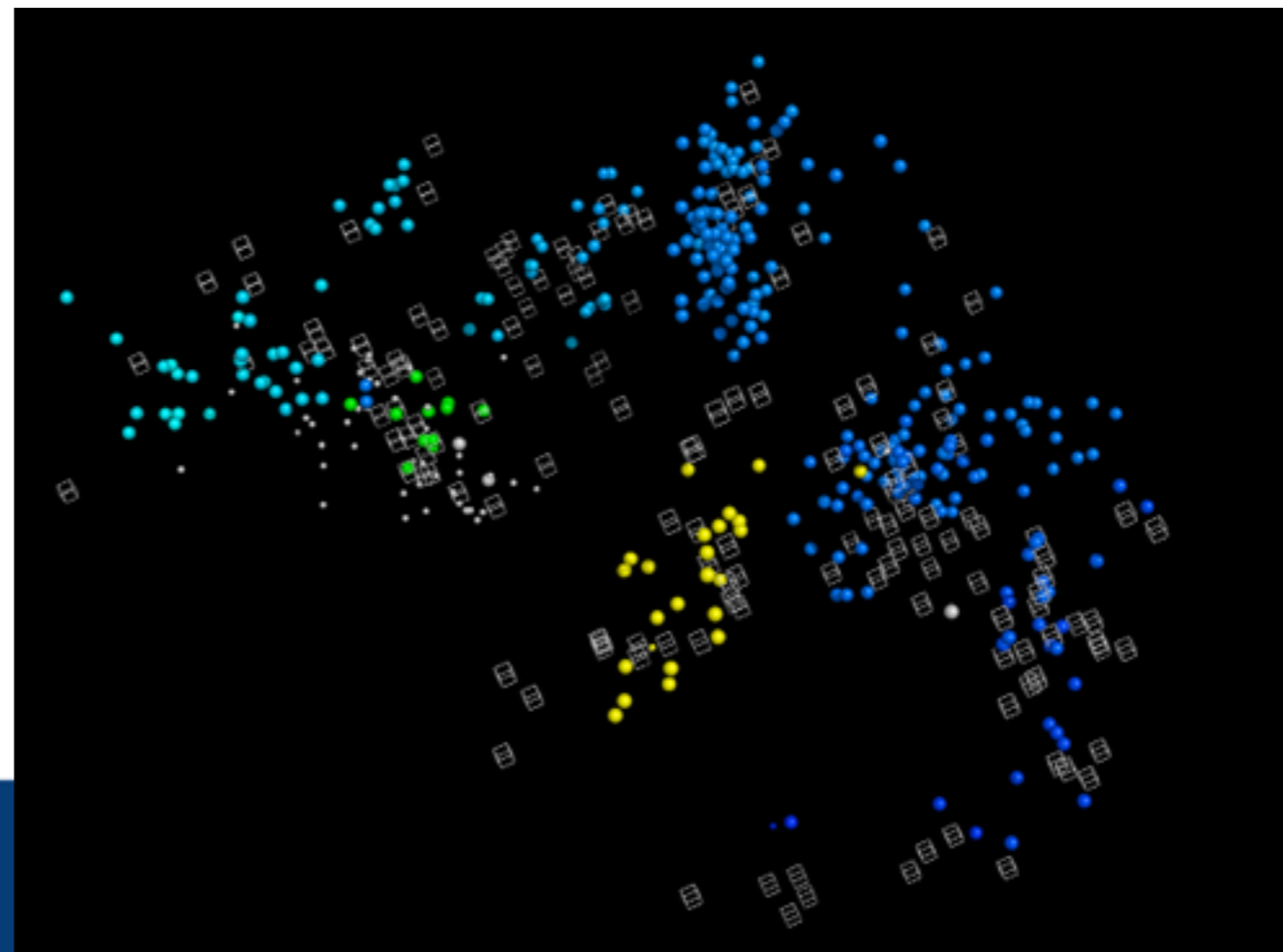
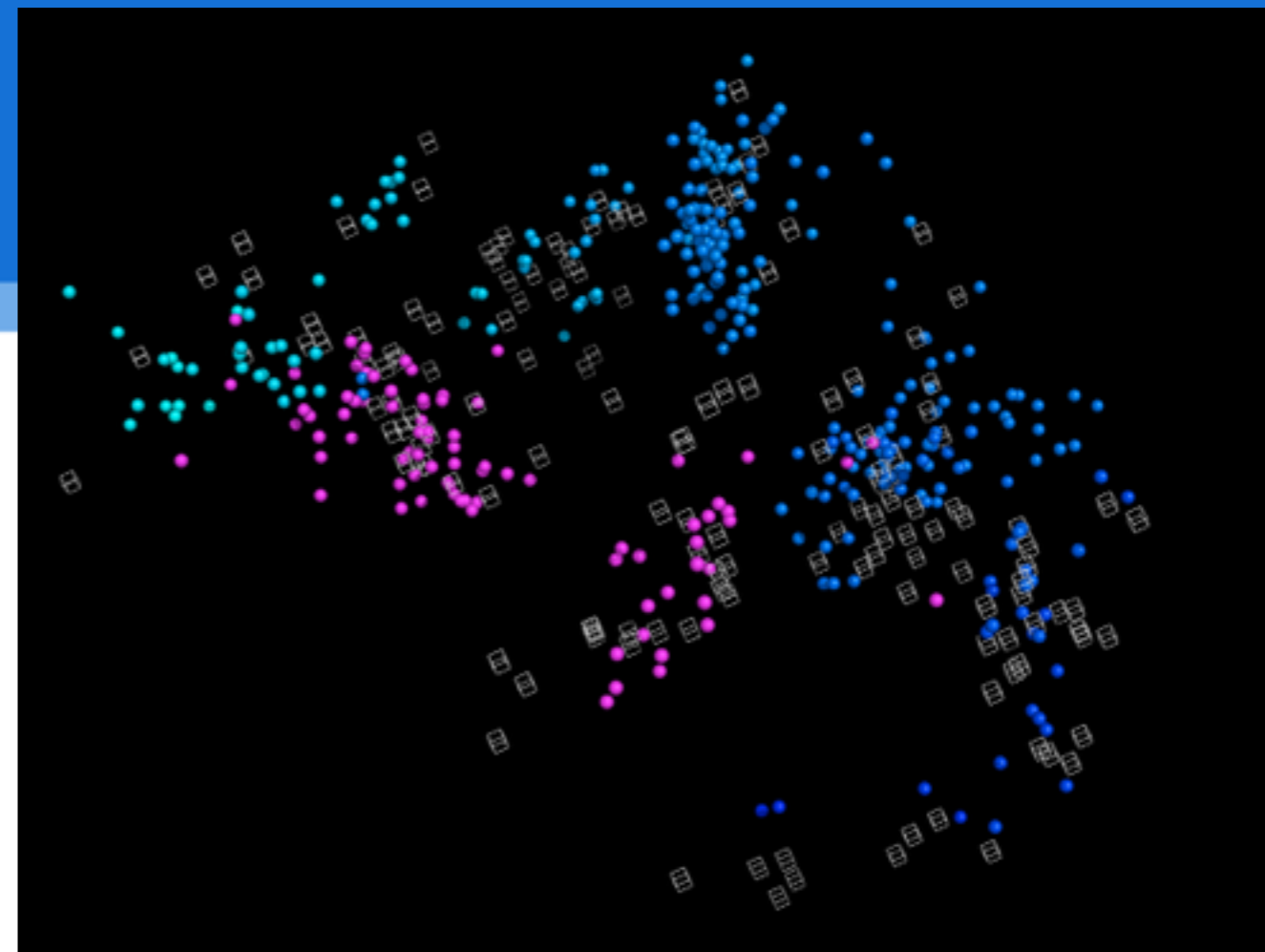
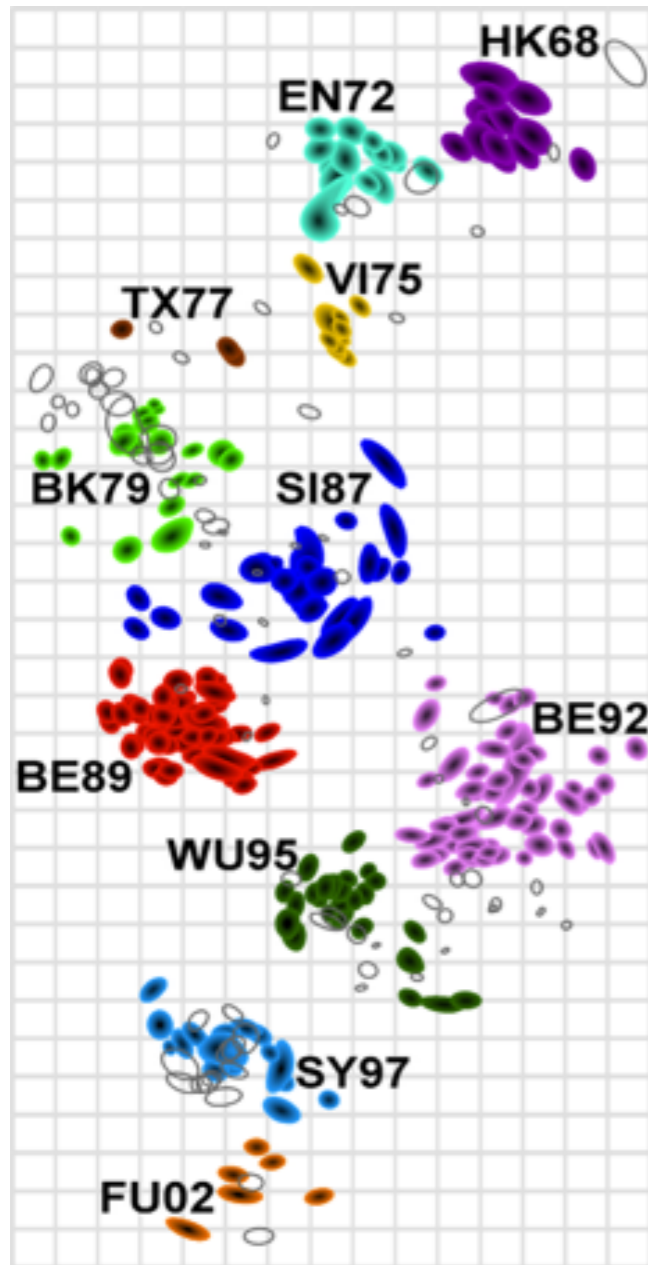

Antigenic characterisation

Methods, dimensions, scale

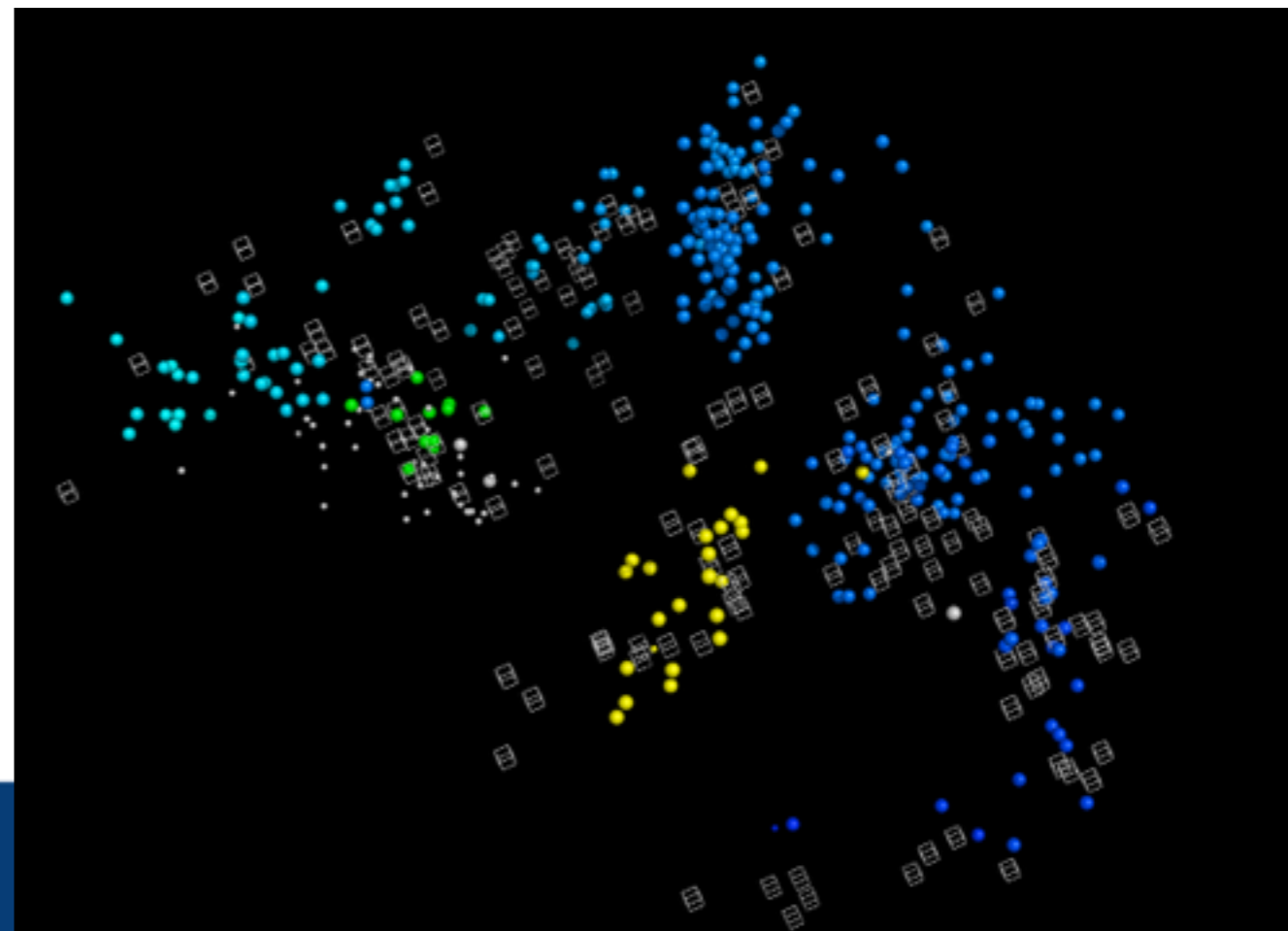
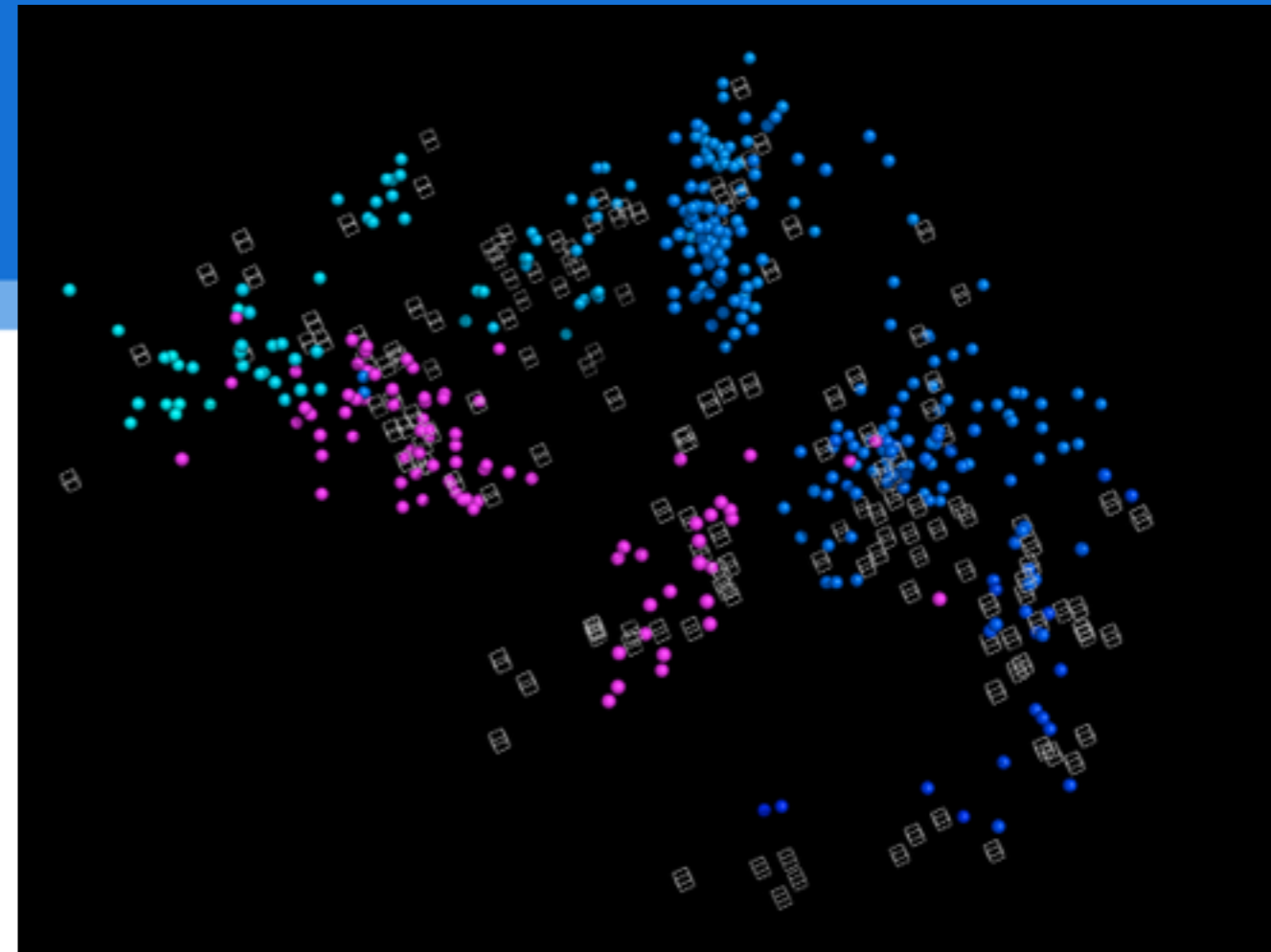
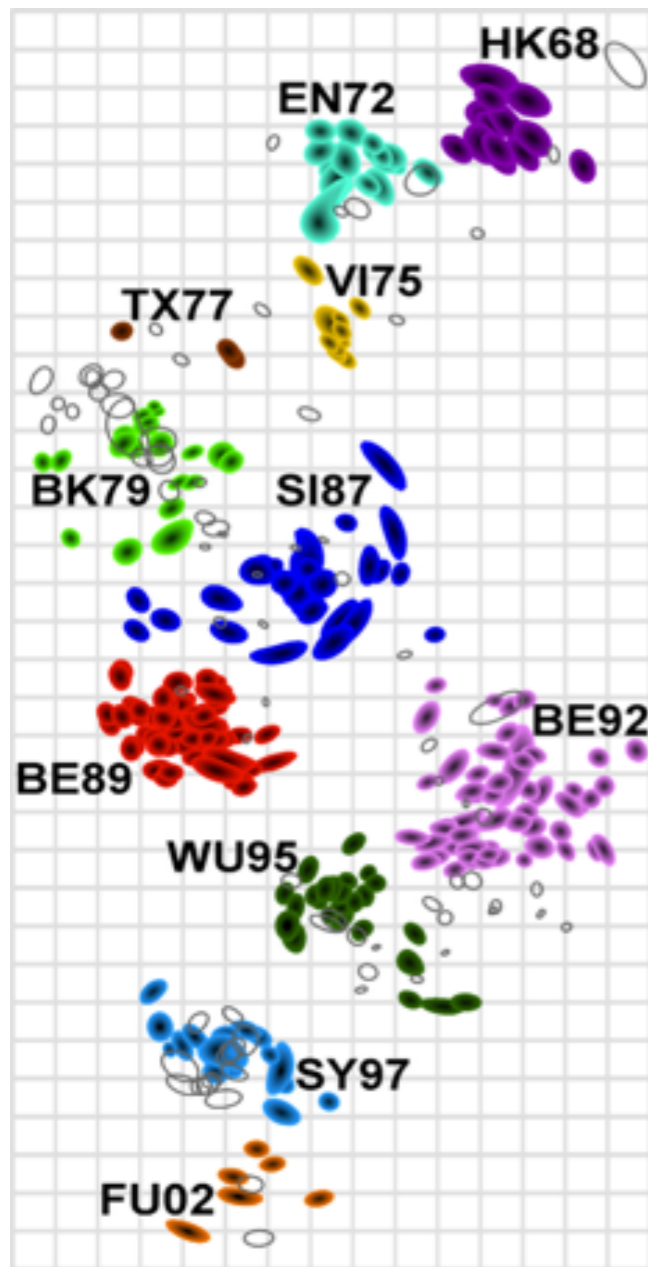

Antigenic characterisation

Methods, dimensions, scale

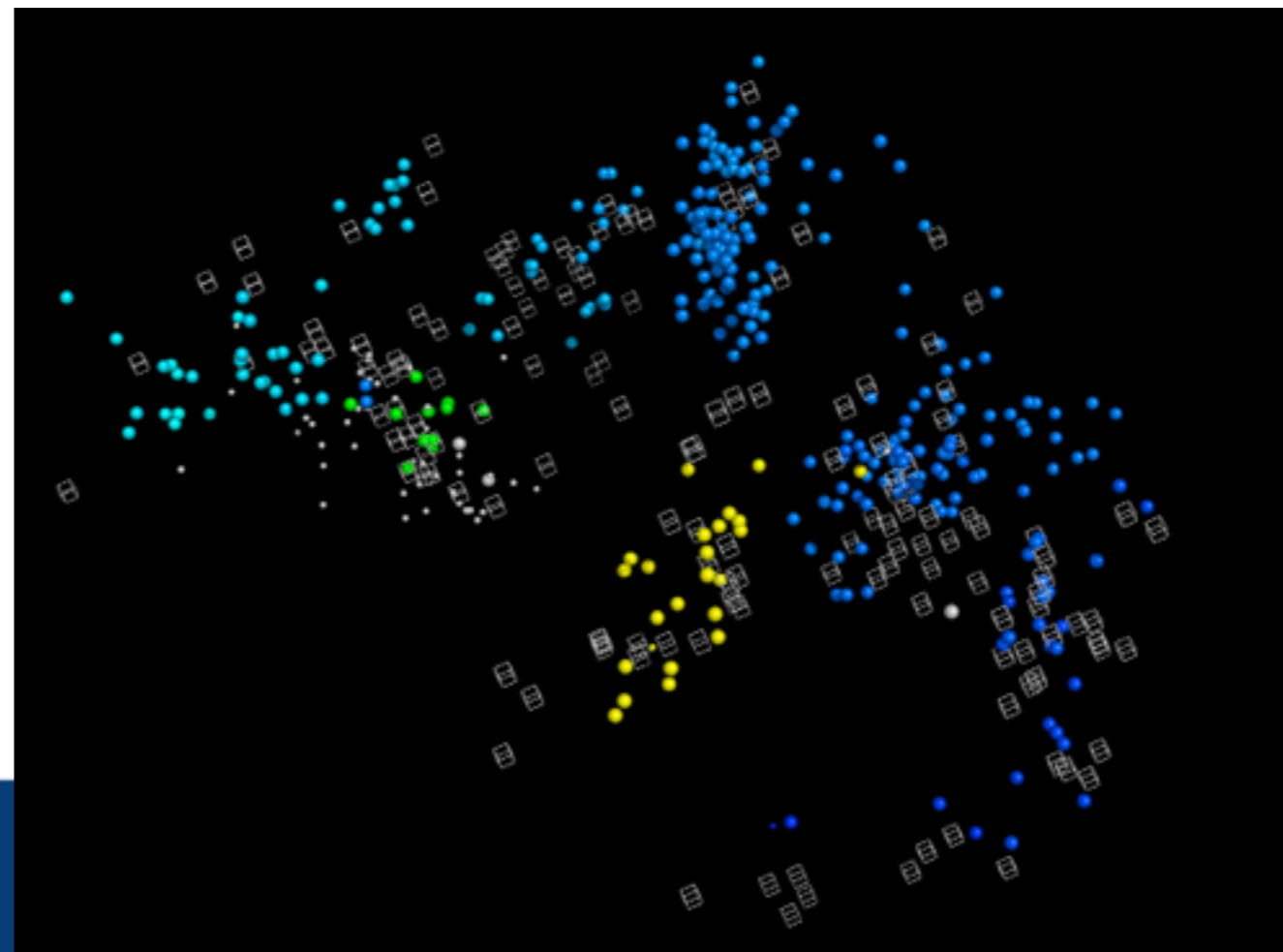
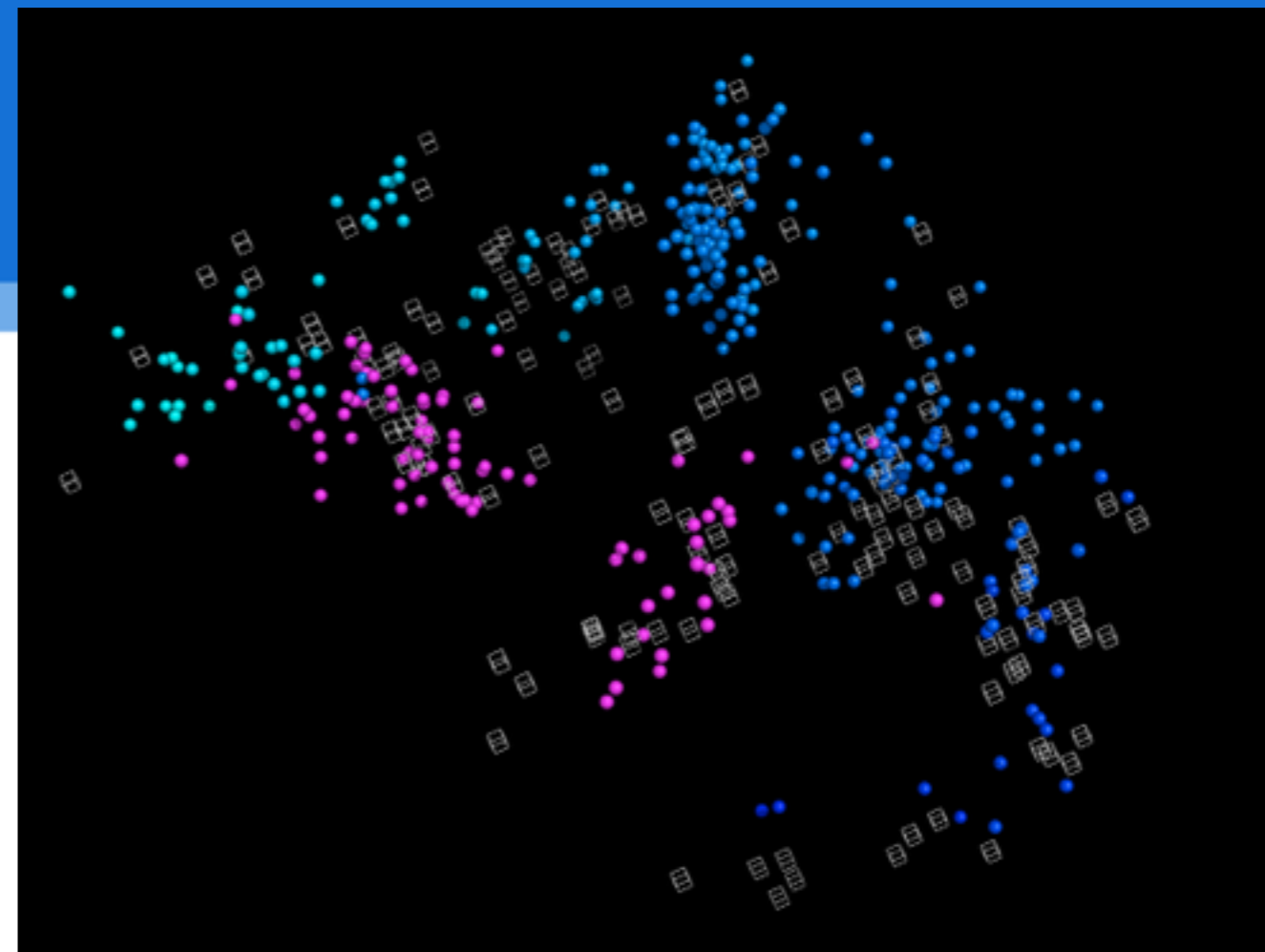
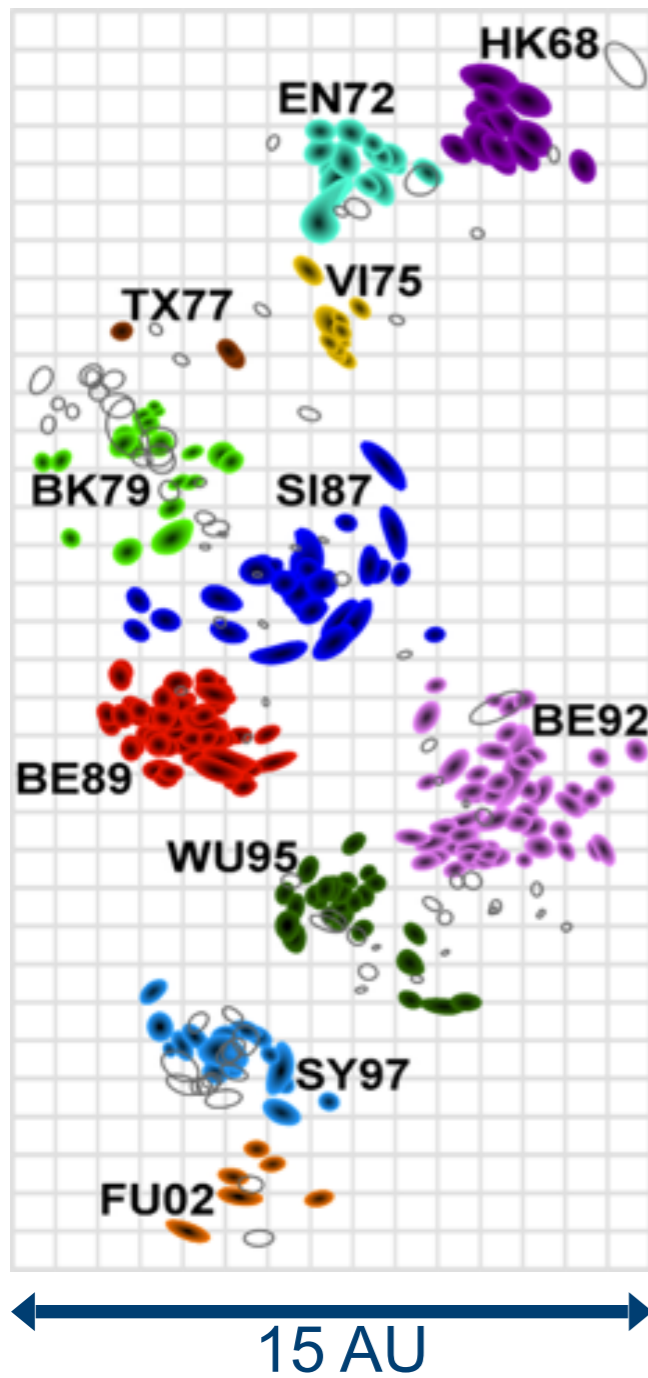

Antigenic characterisation

Methods, dimensions, scale

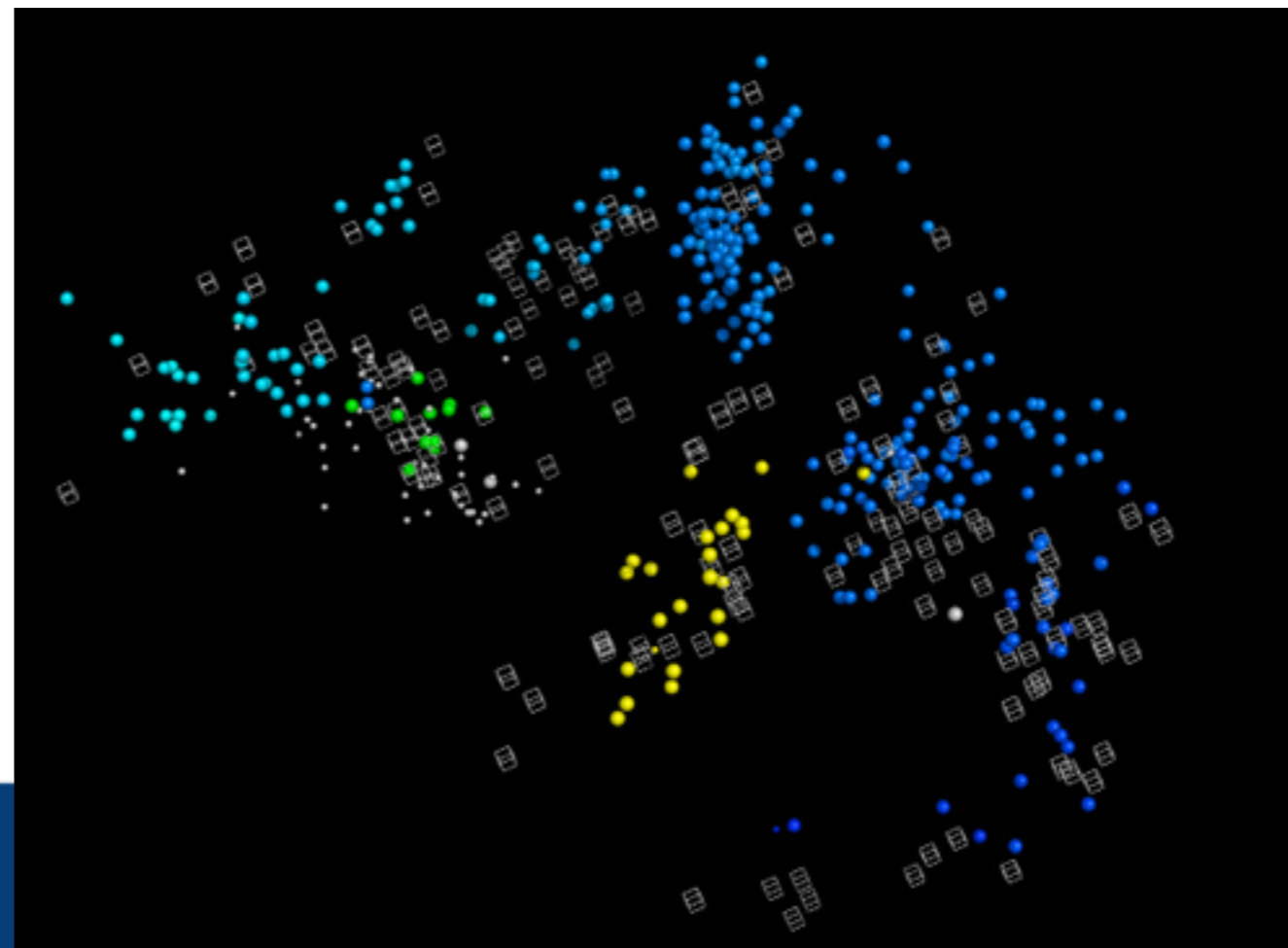
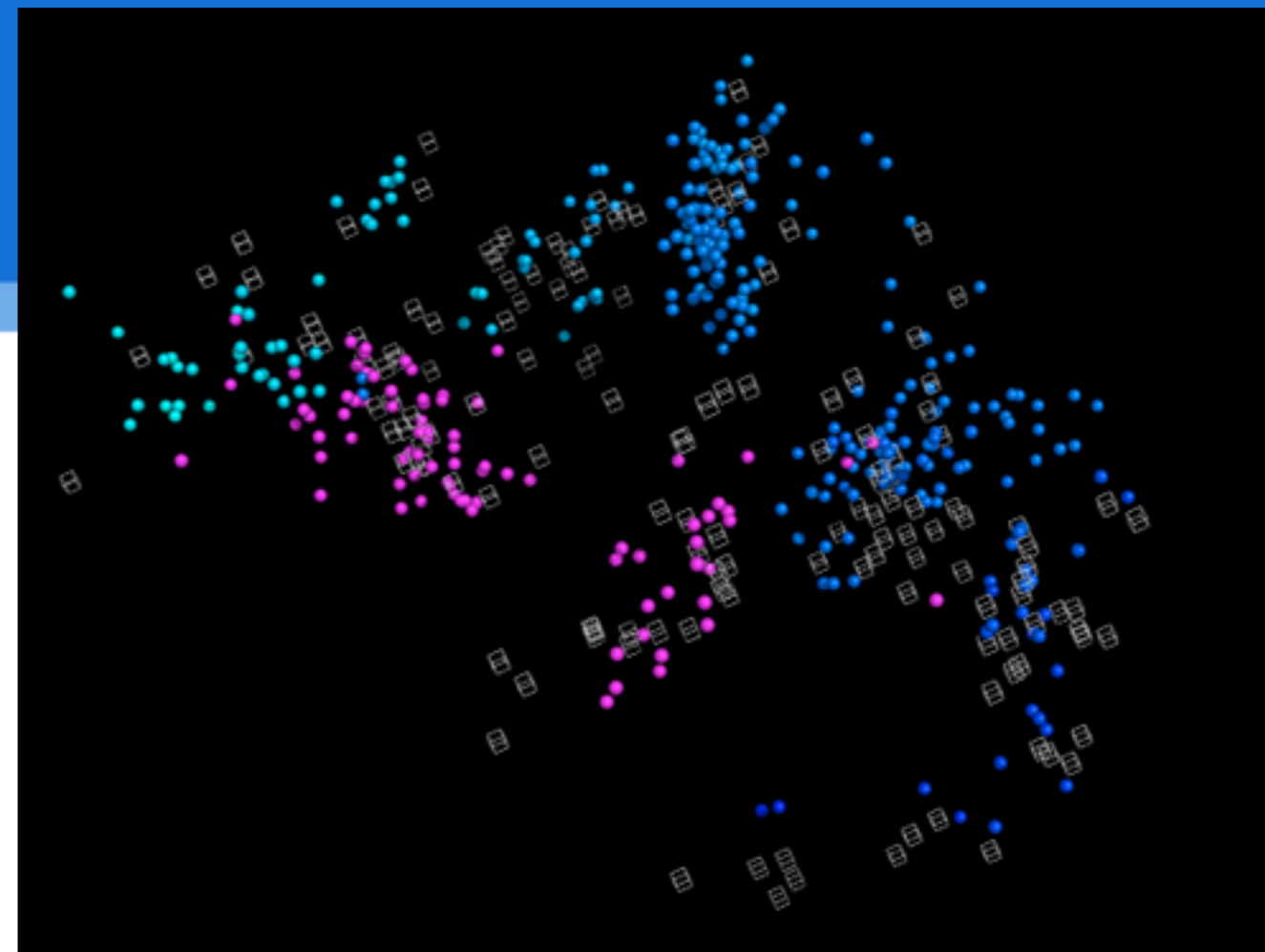
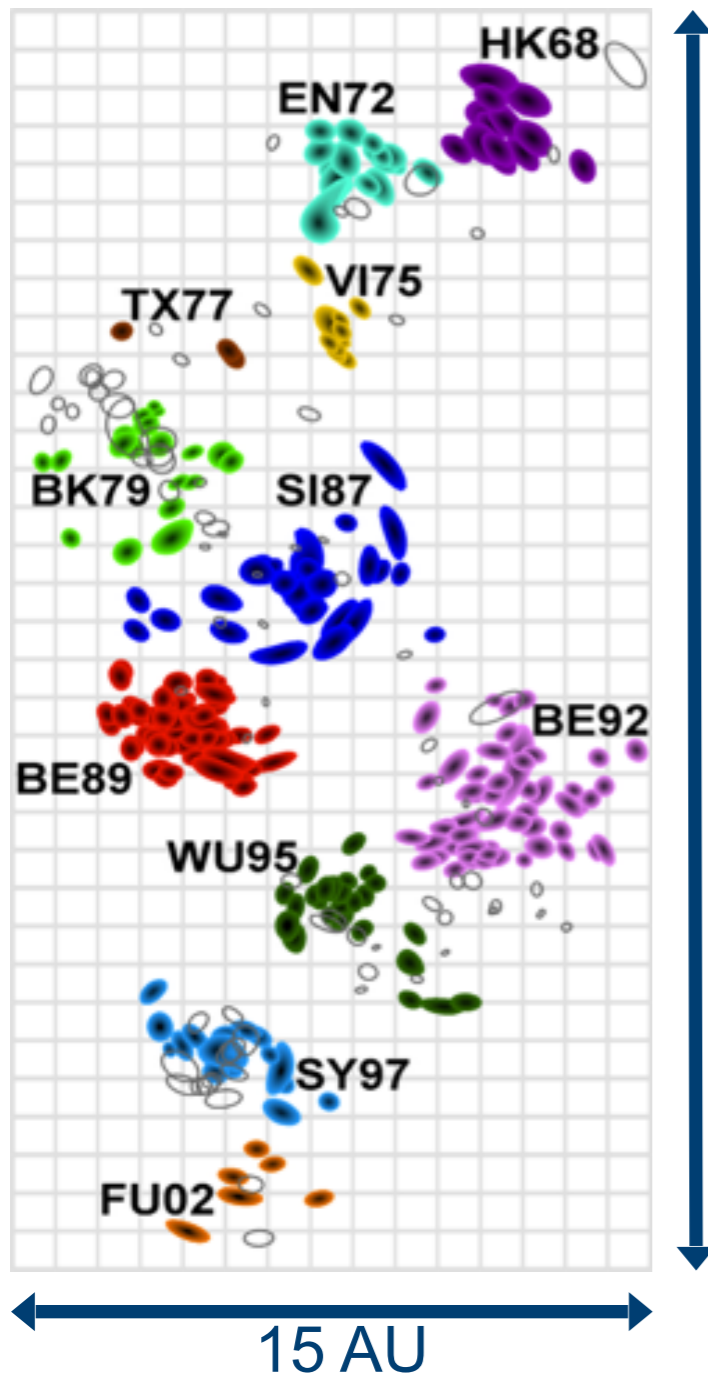

Antigenic characterisation

Methods, dimensions, scale

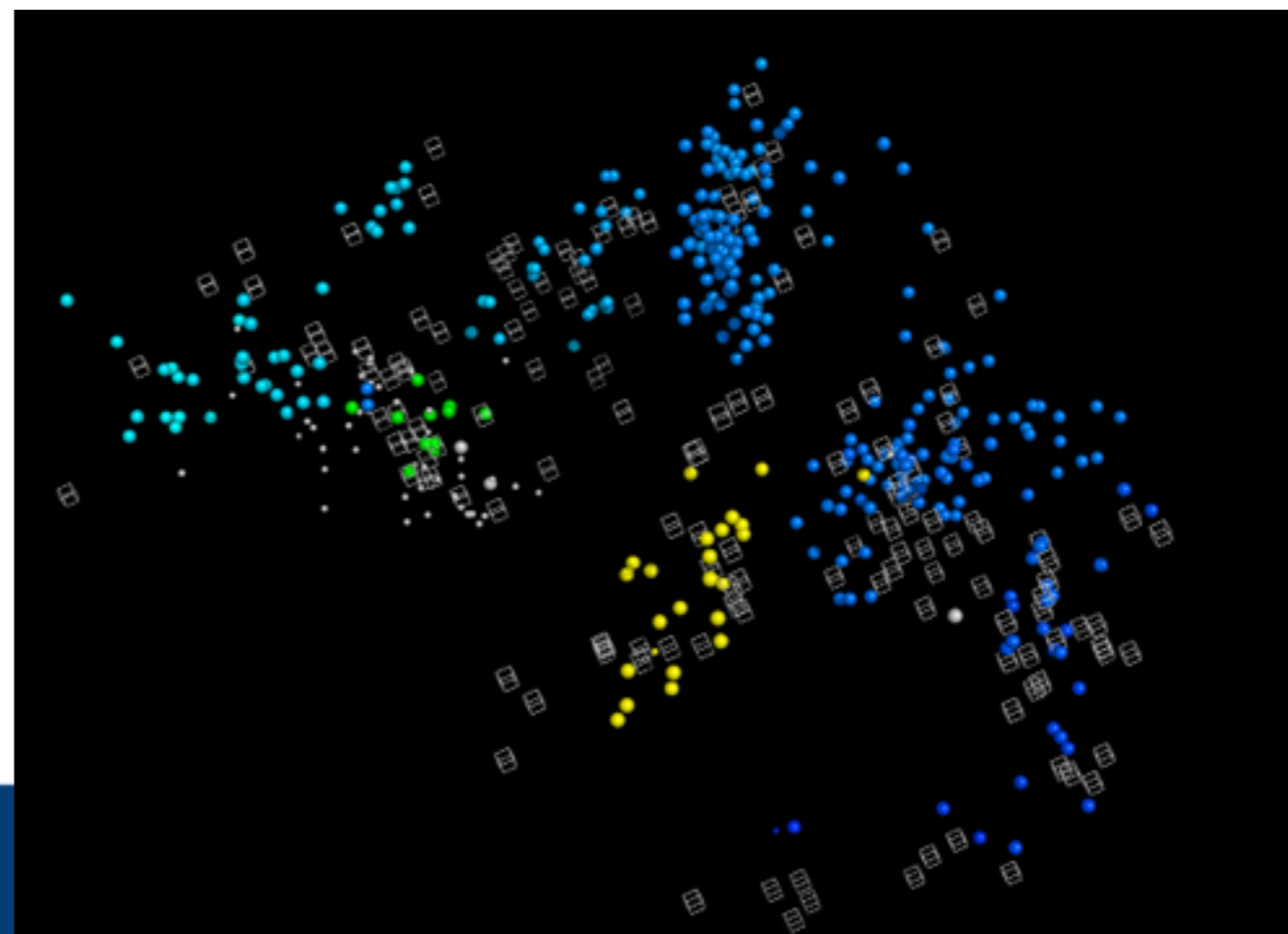
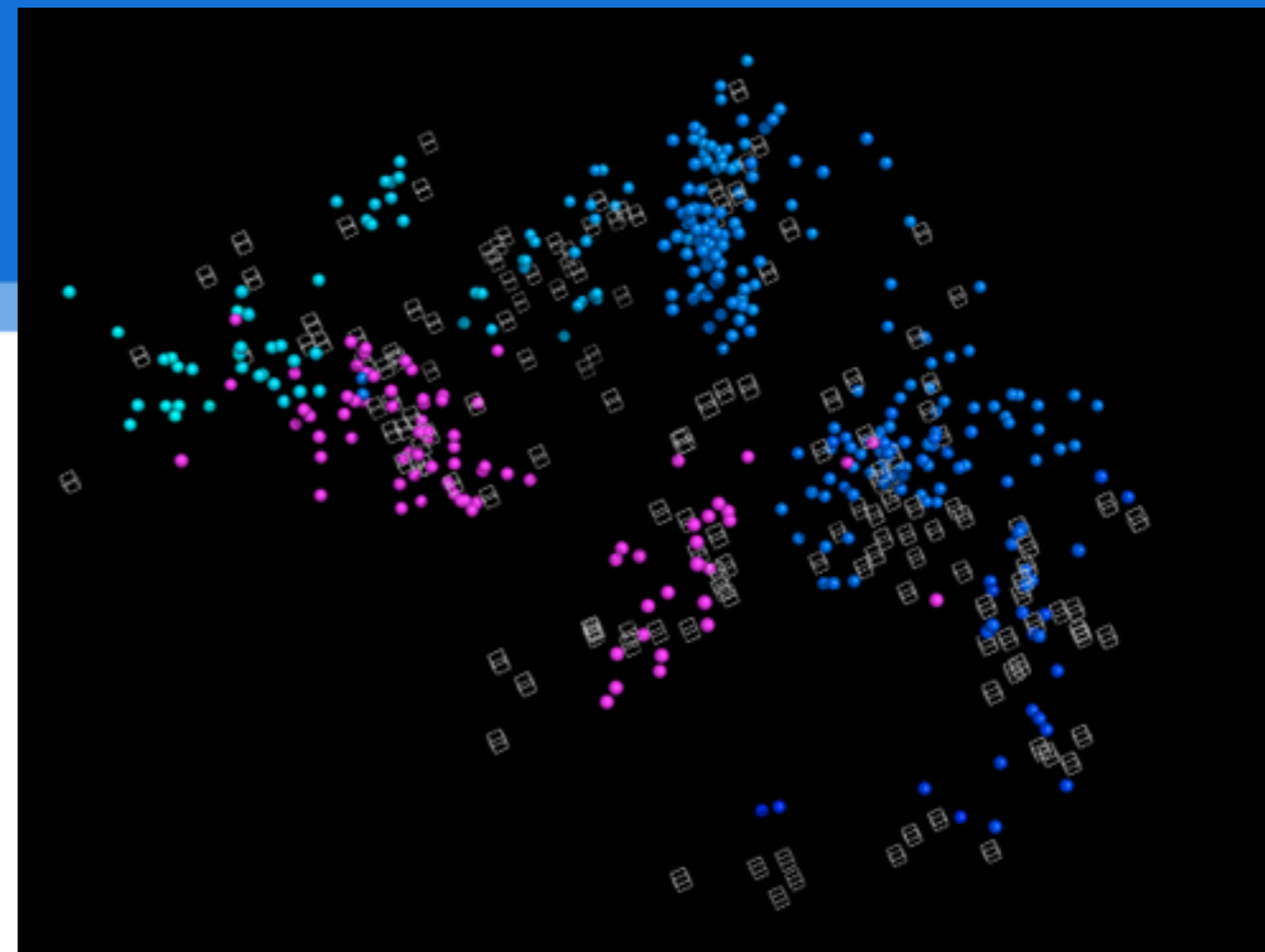
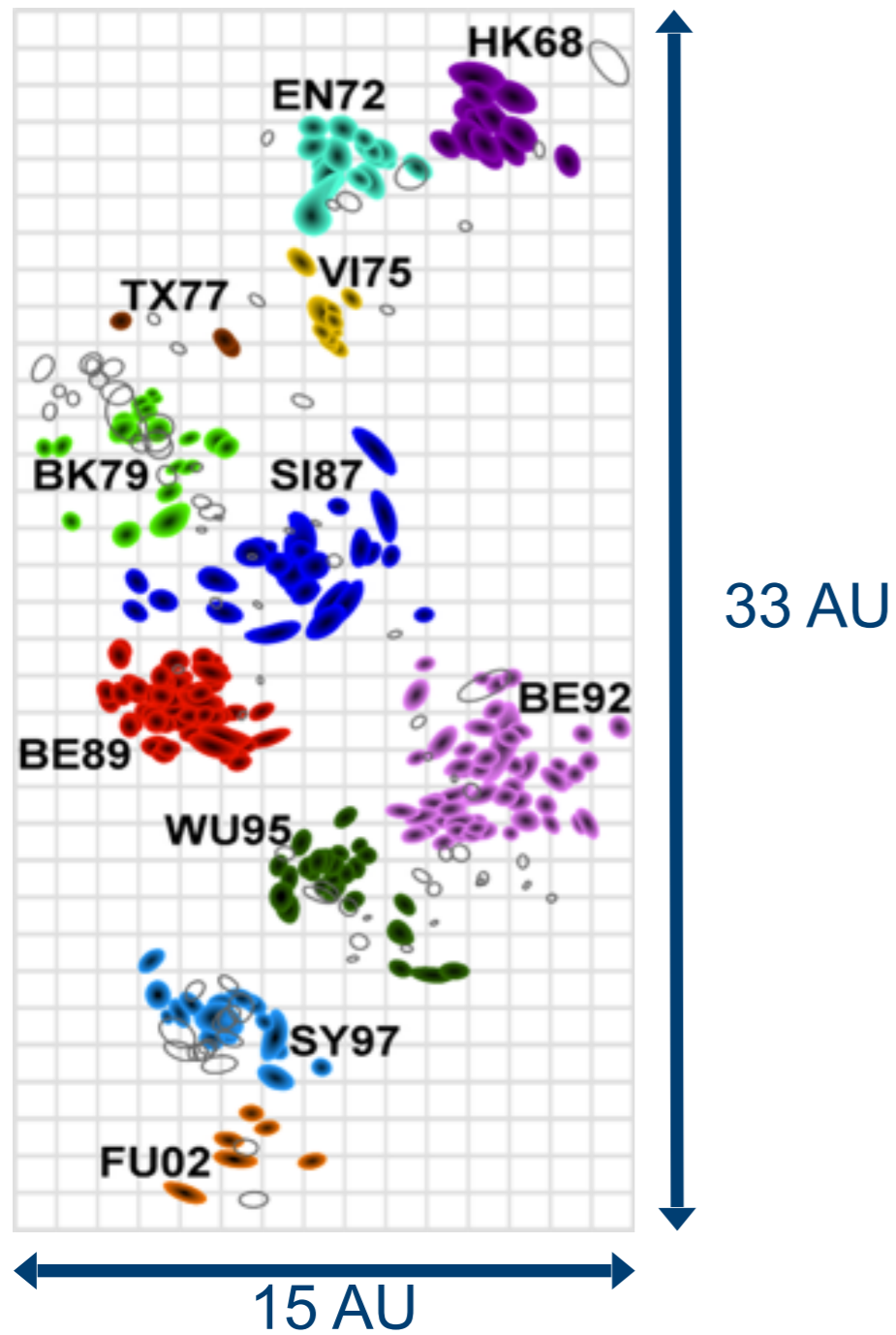

Antigenic characterisation

Methods, dimensions, scale

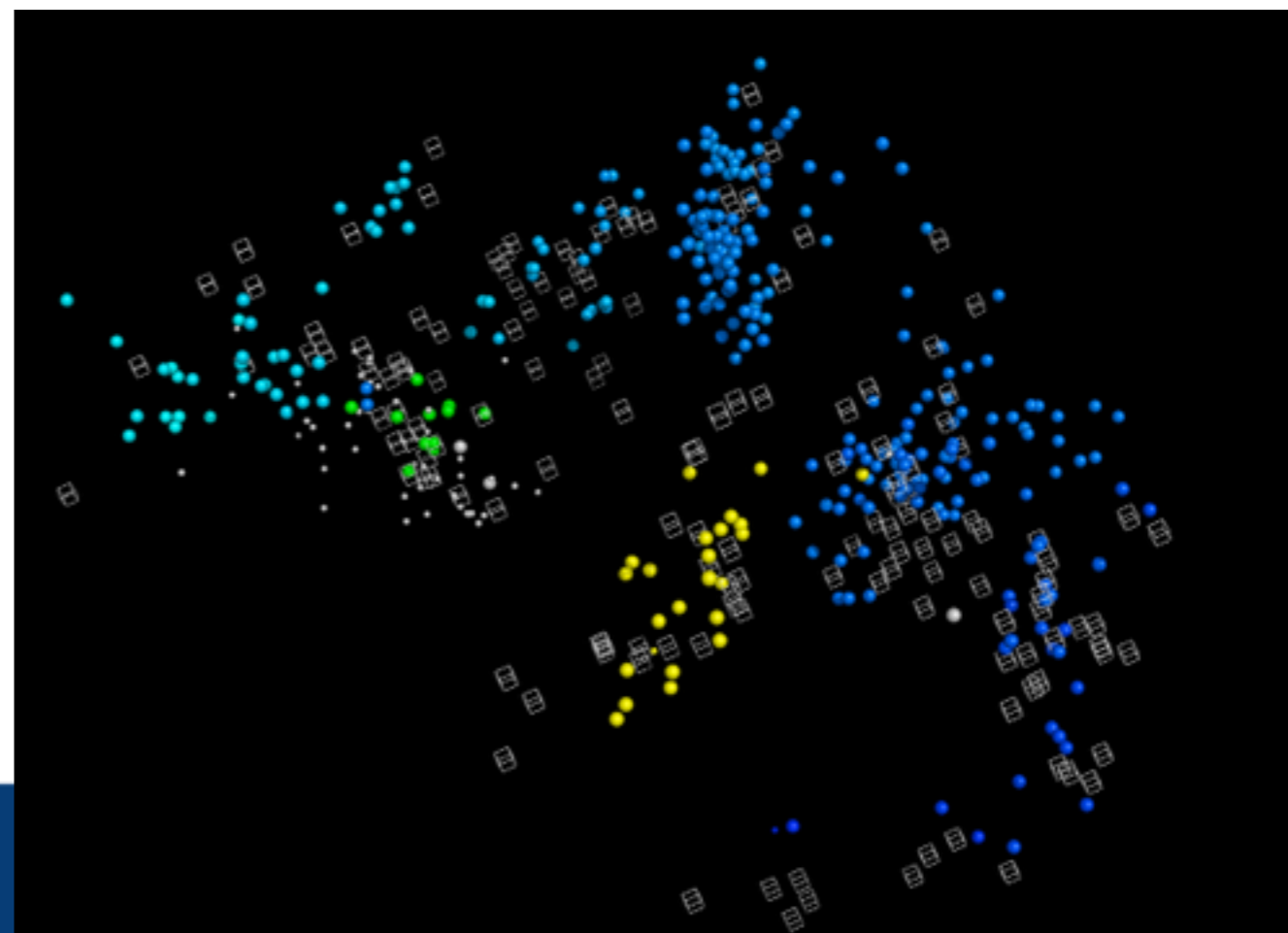
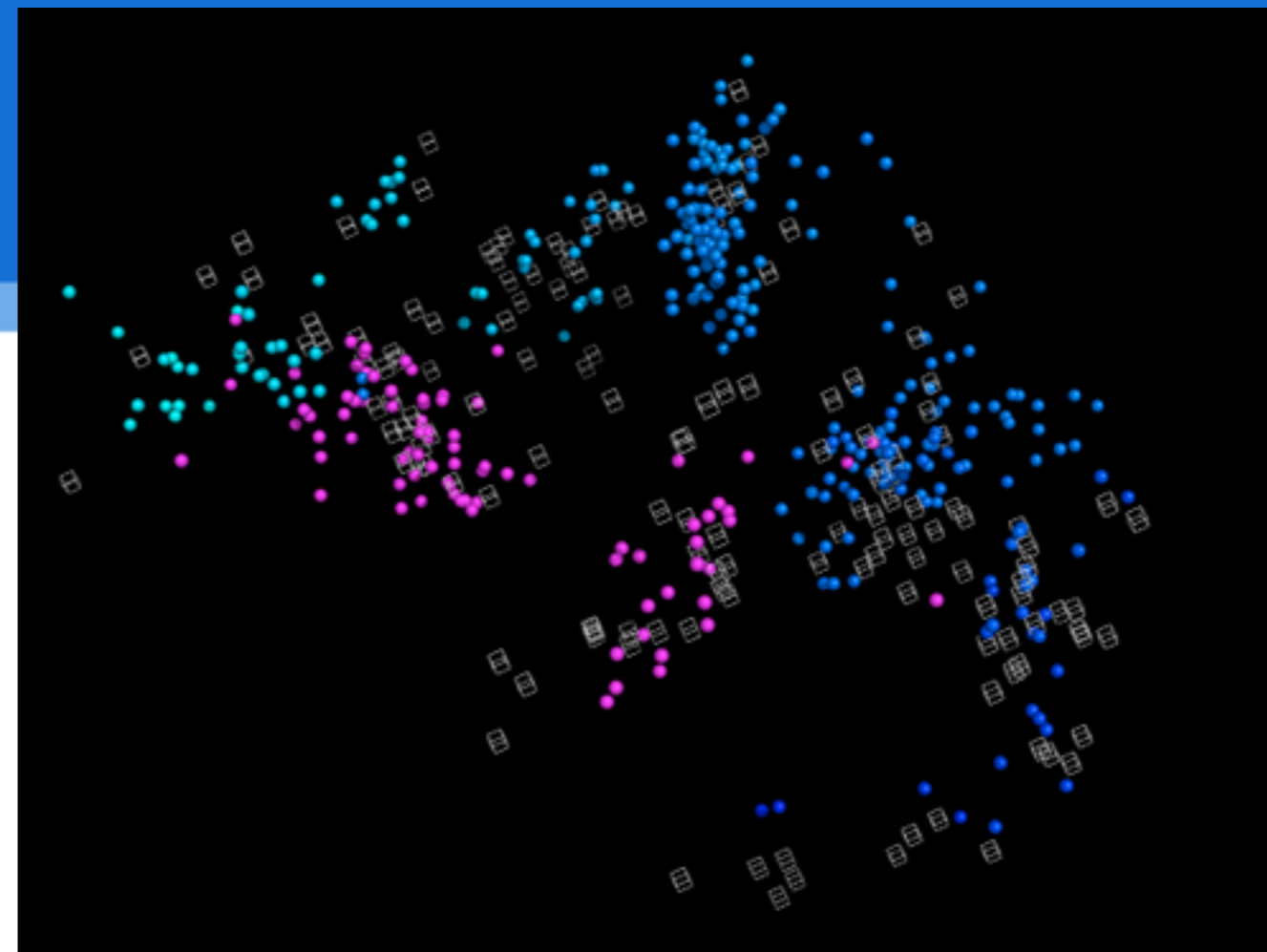
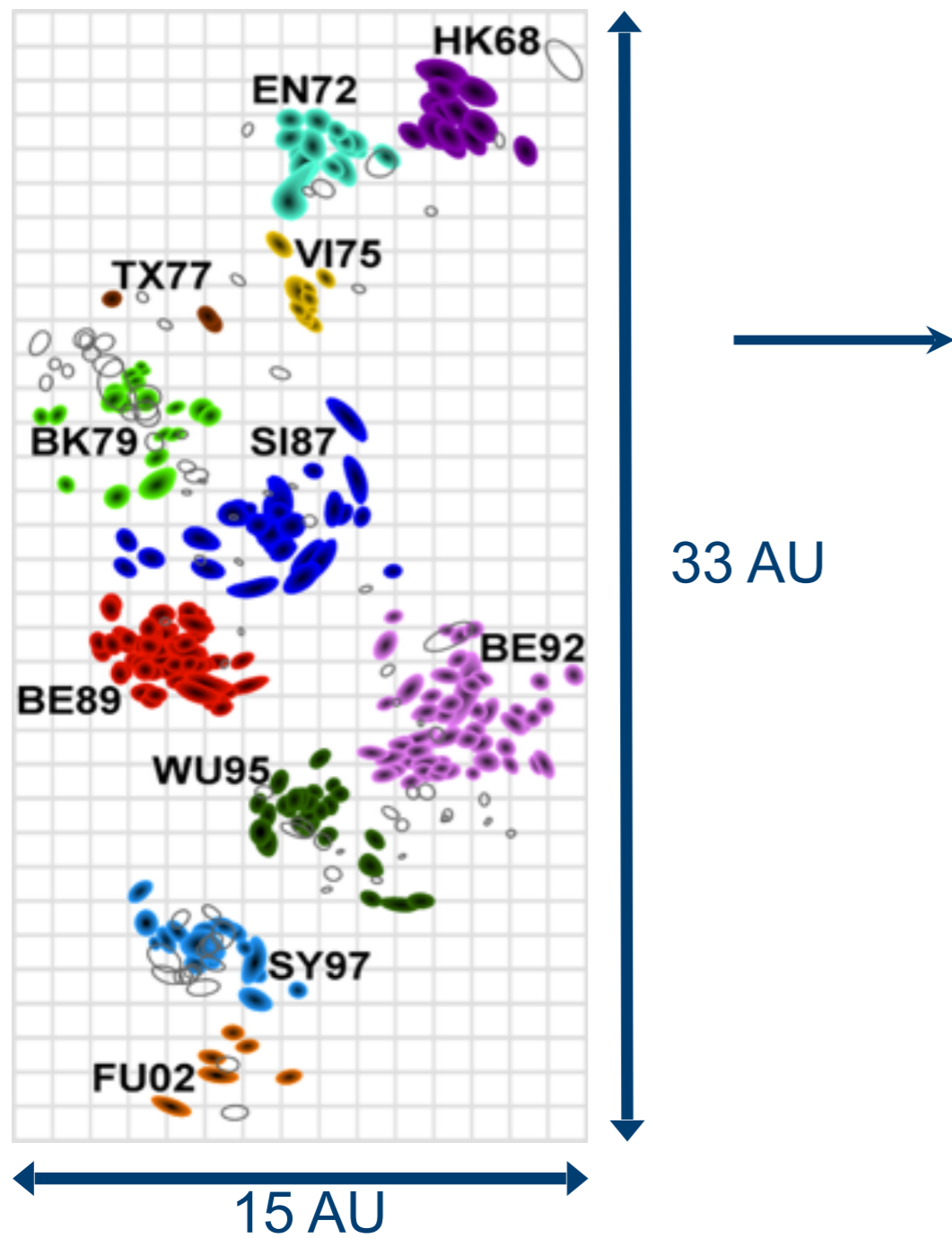

Antigenic characterisation

Methods, dimensions, scale

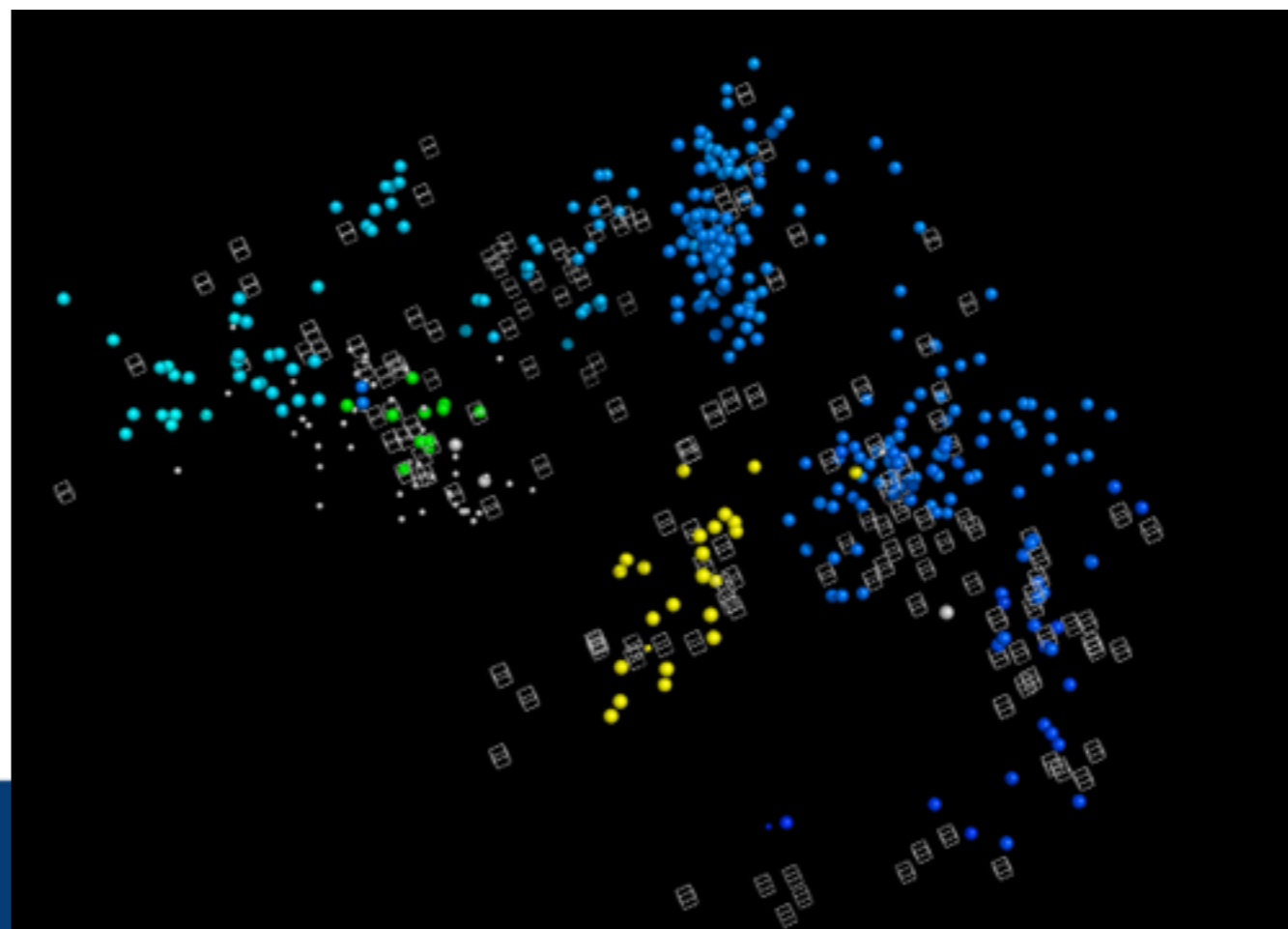
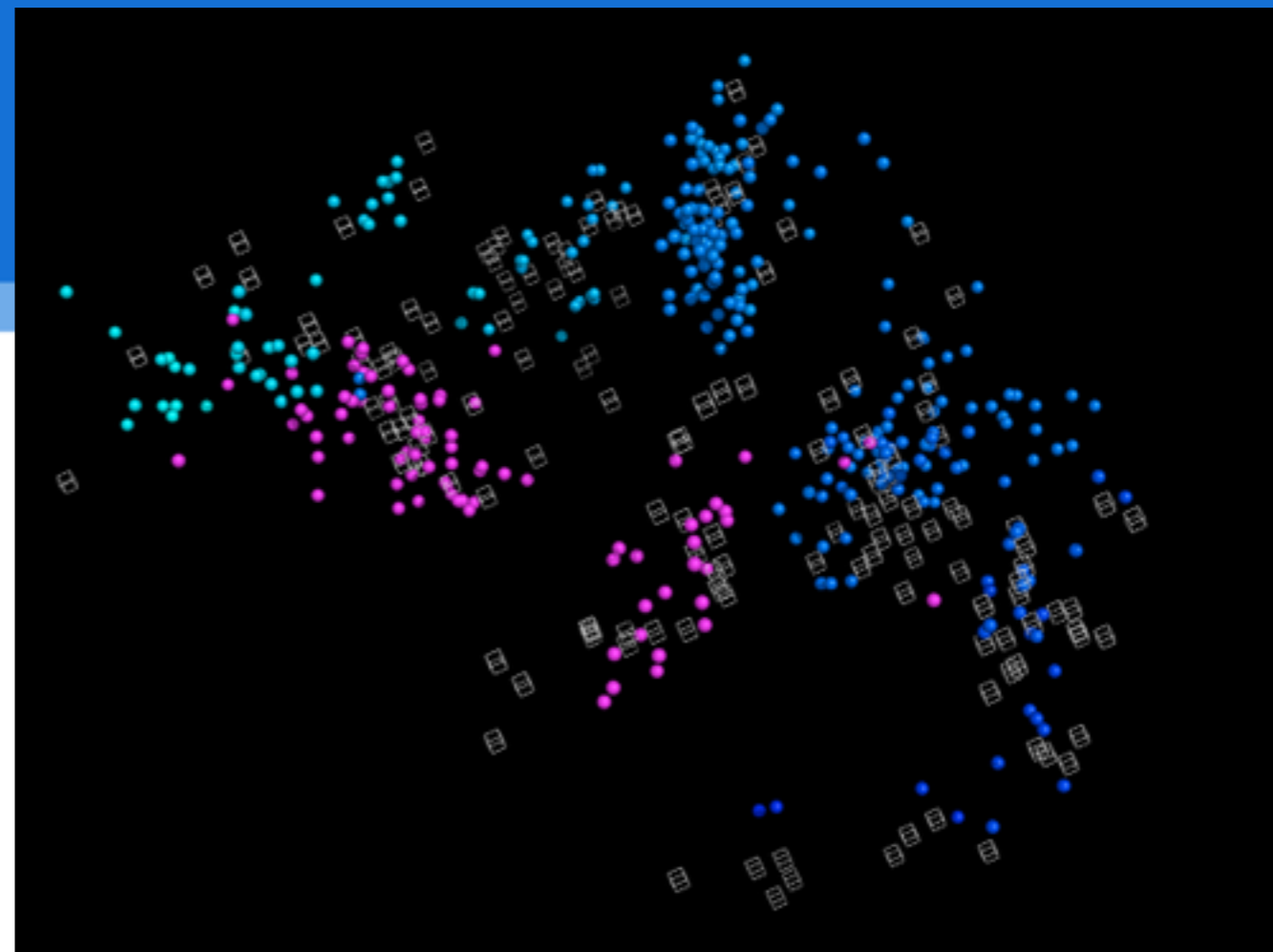
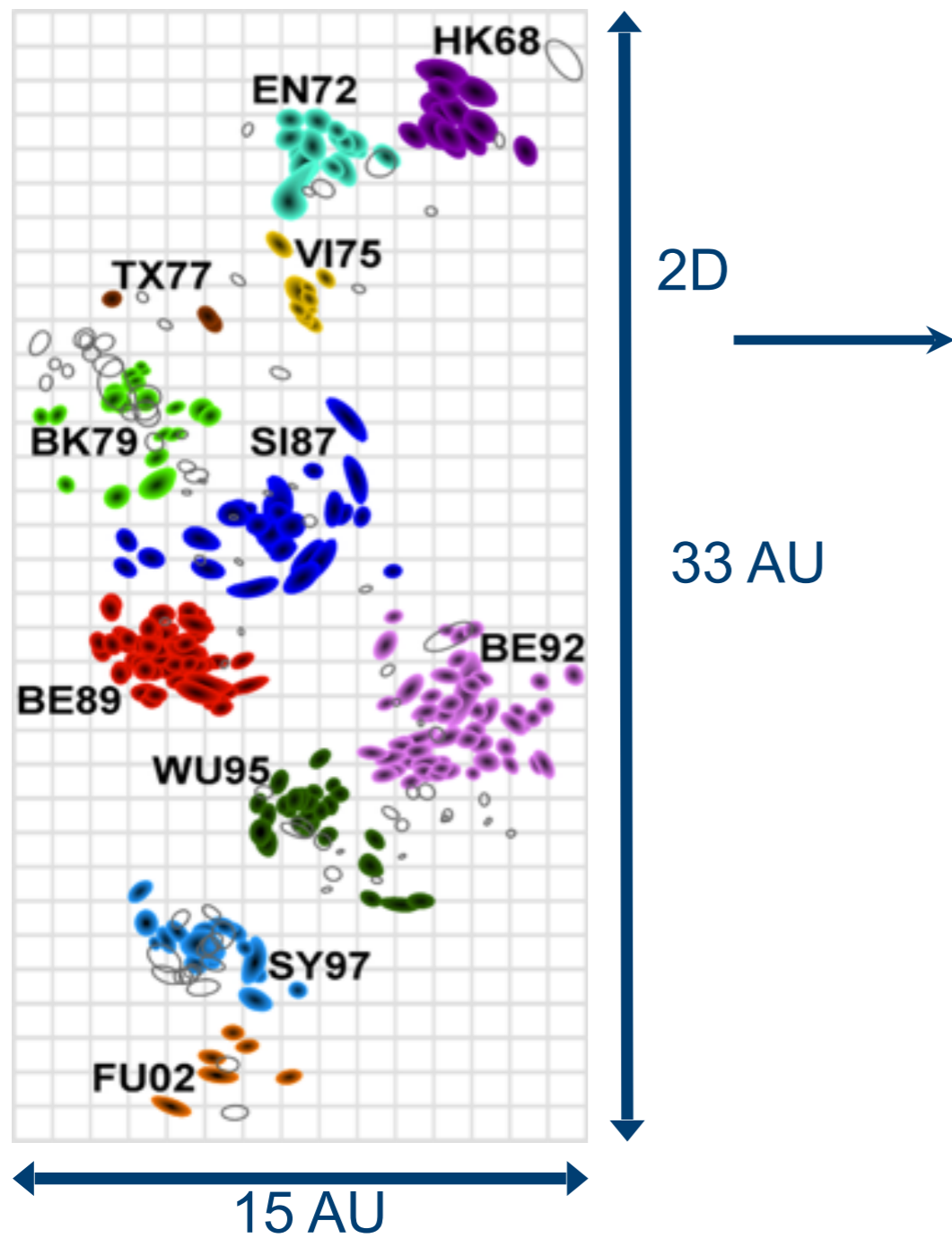

Antigenic characterisation

Methods, dimensions, scale

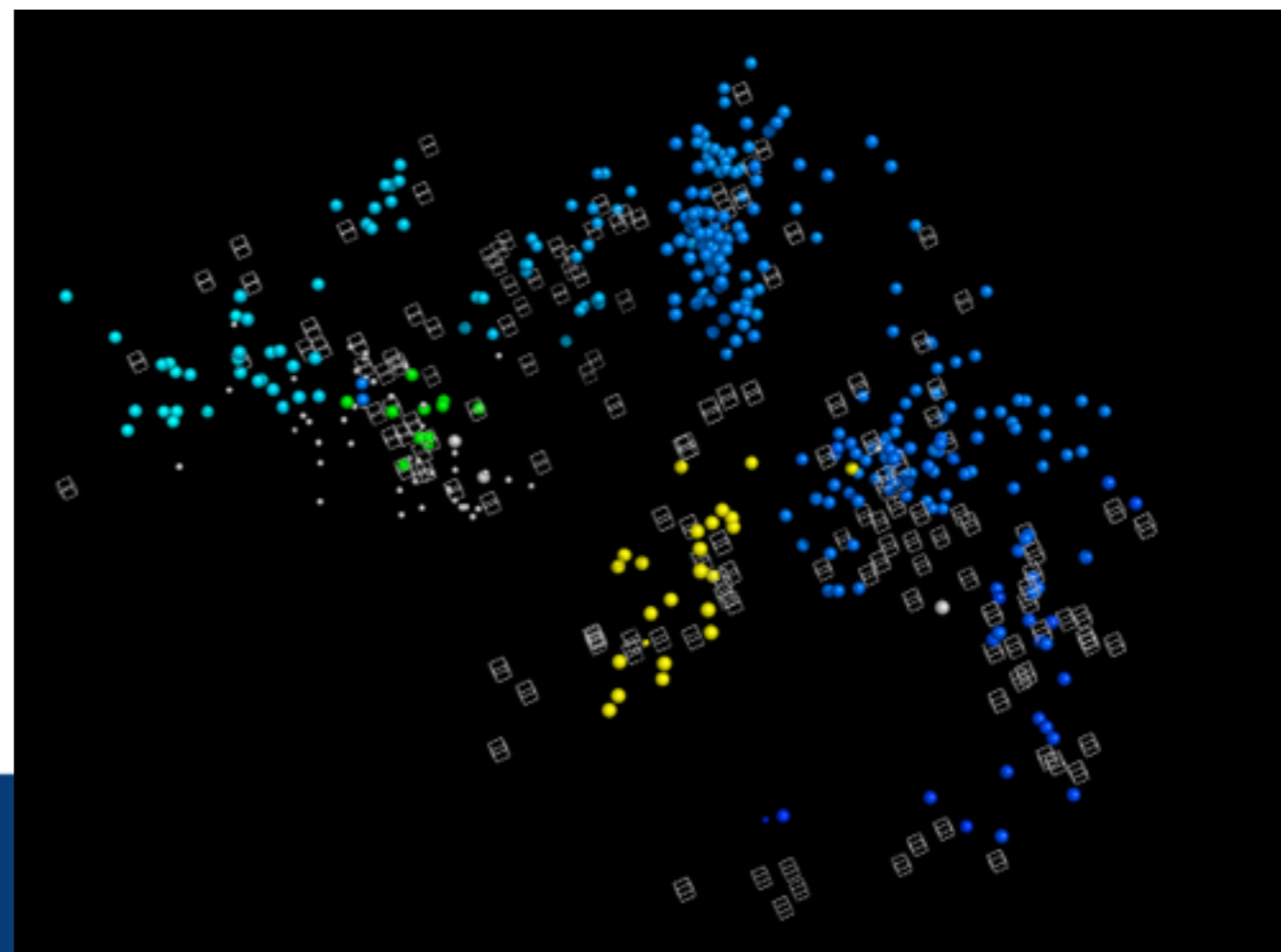
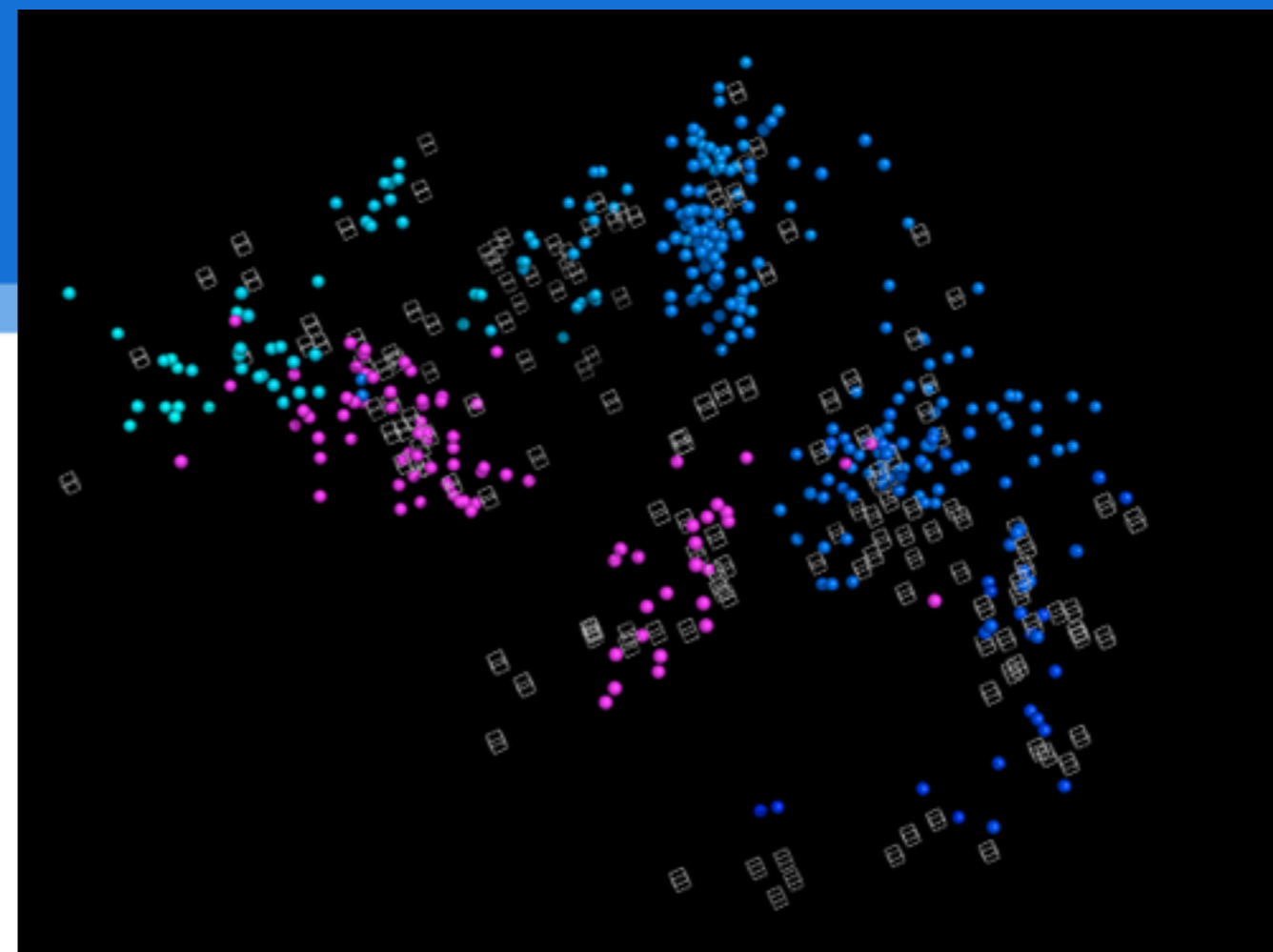
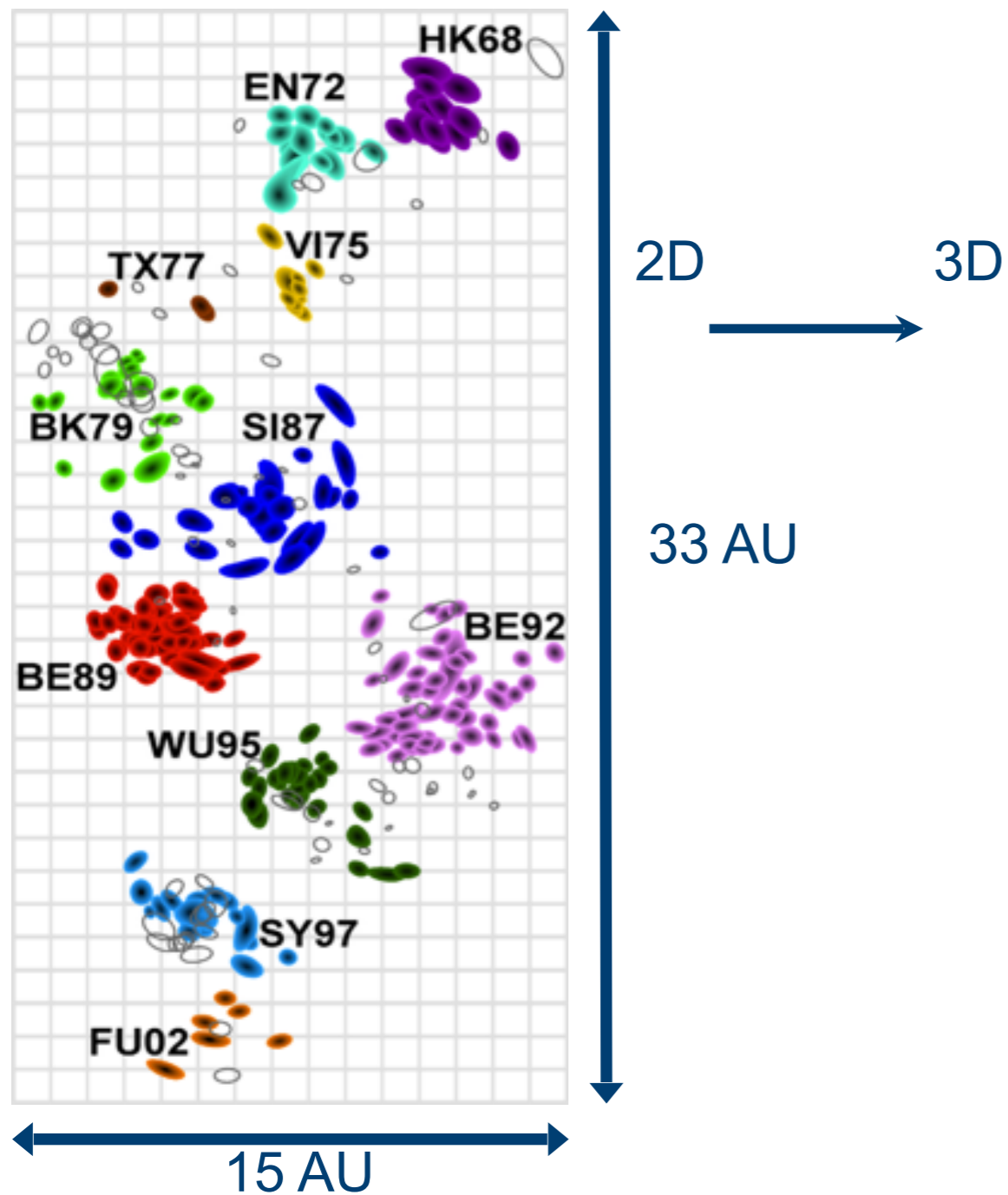

Antigenic characterisation Methods, dimensions, scale

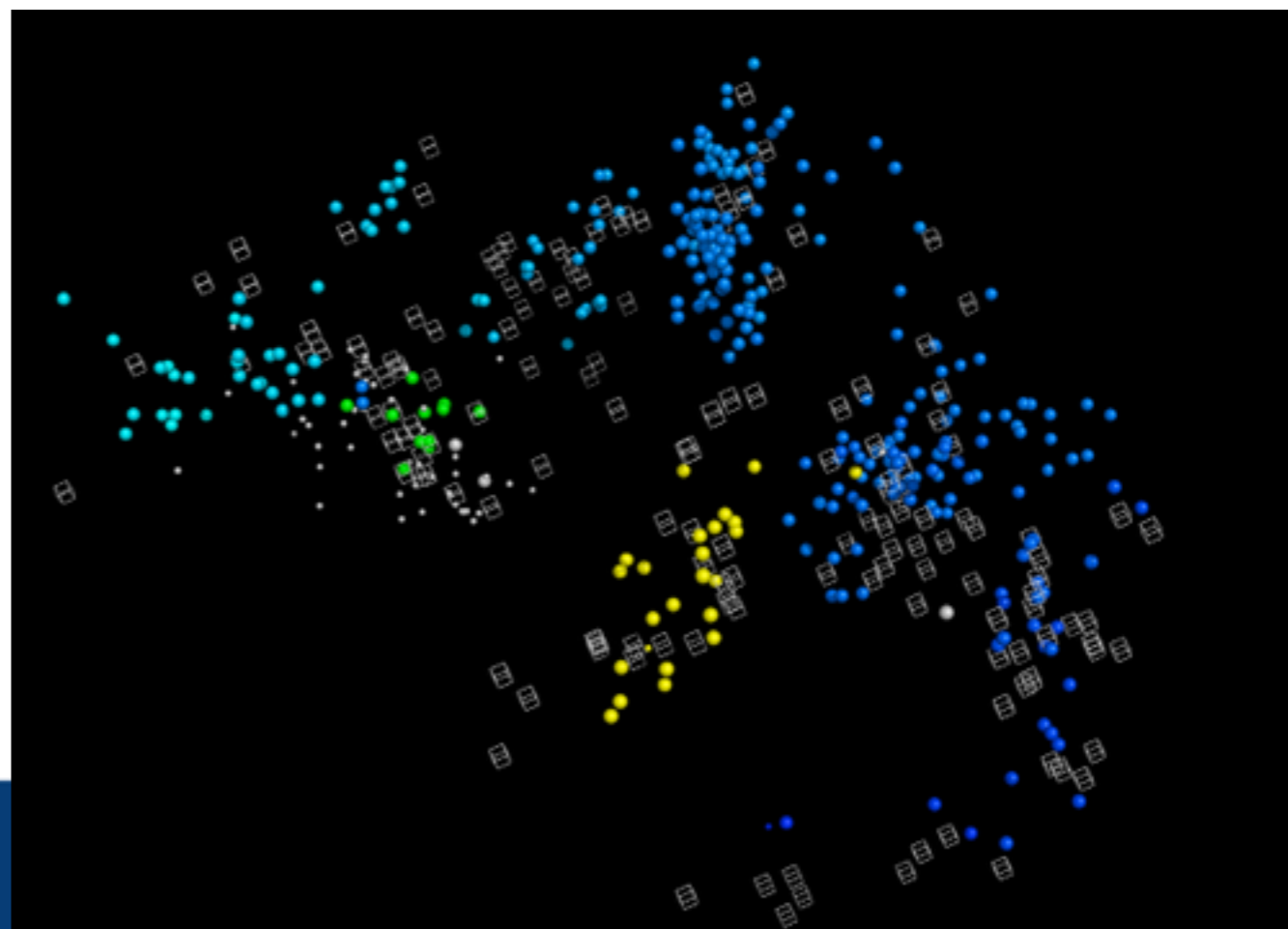
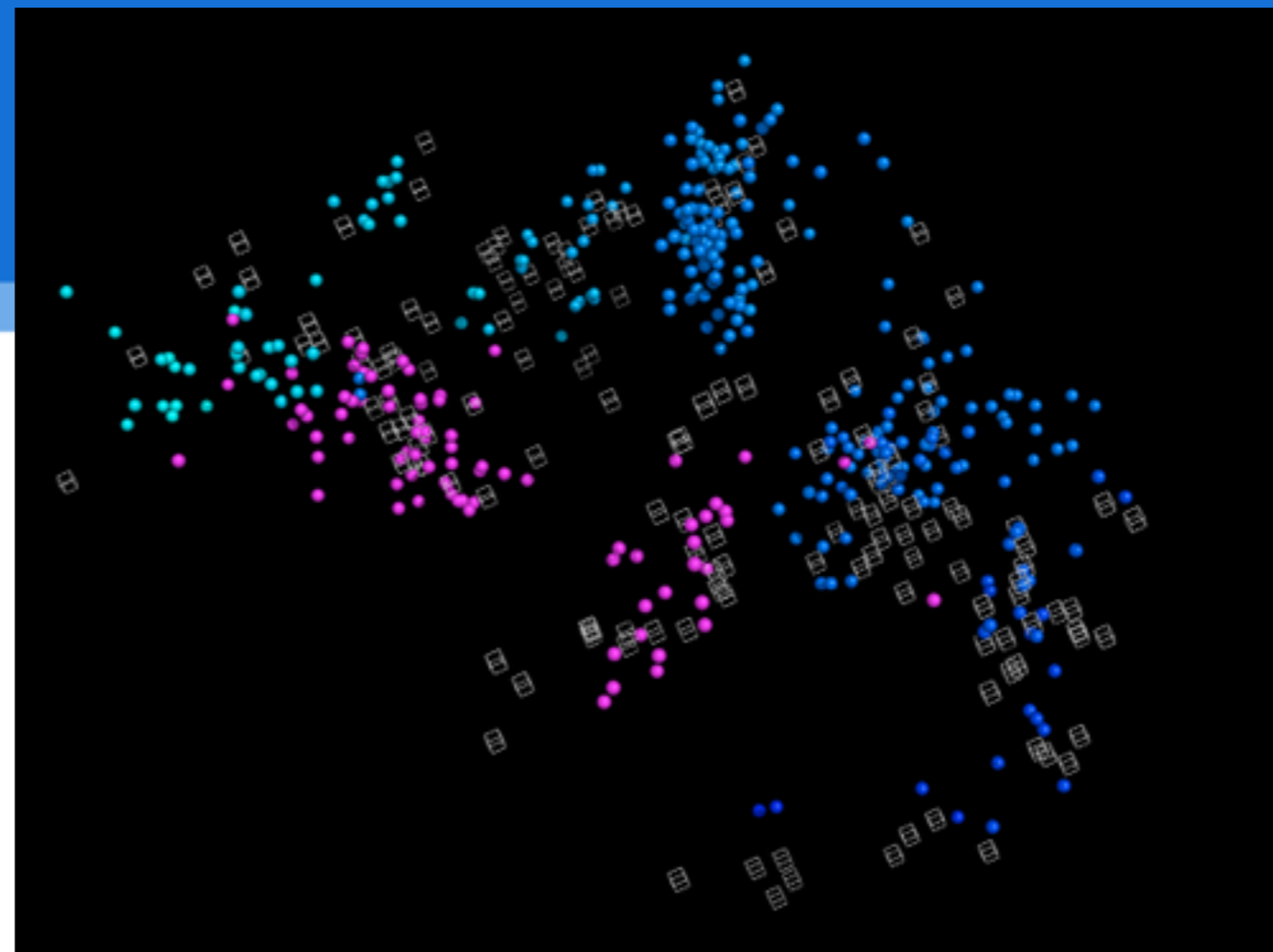
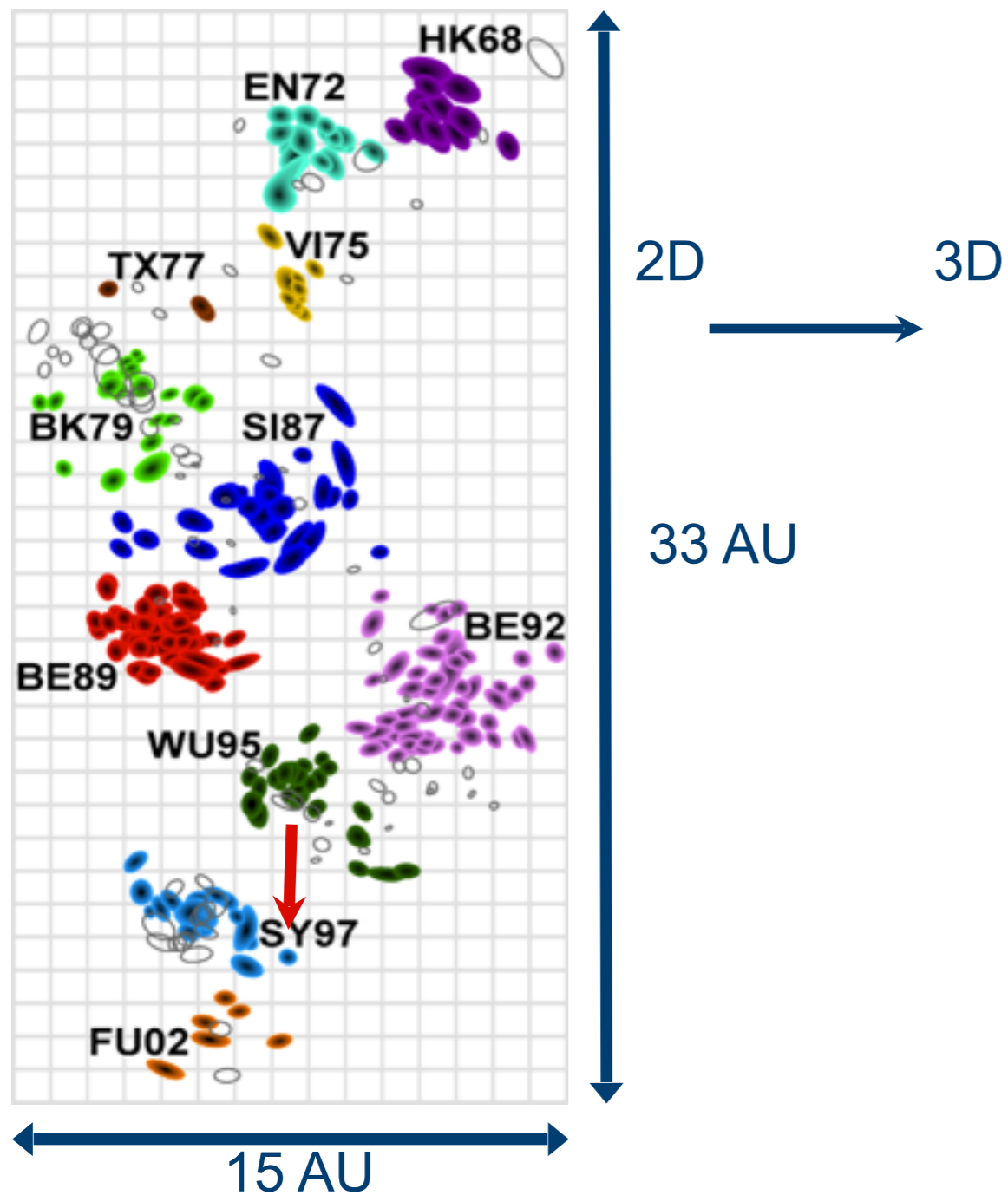

Human and swine influenza A viruses: H3

H3

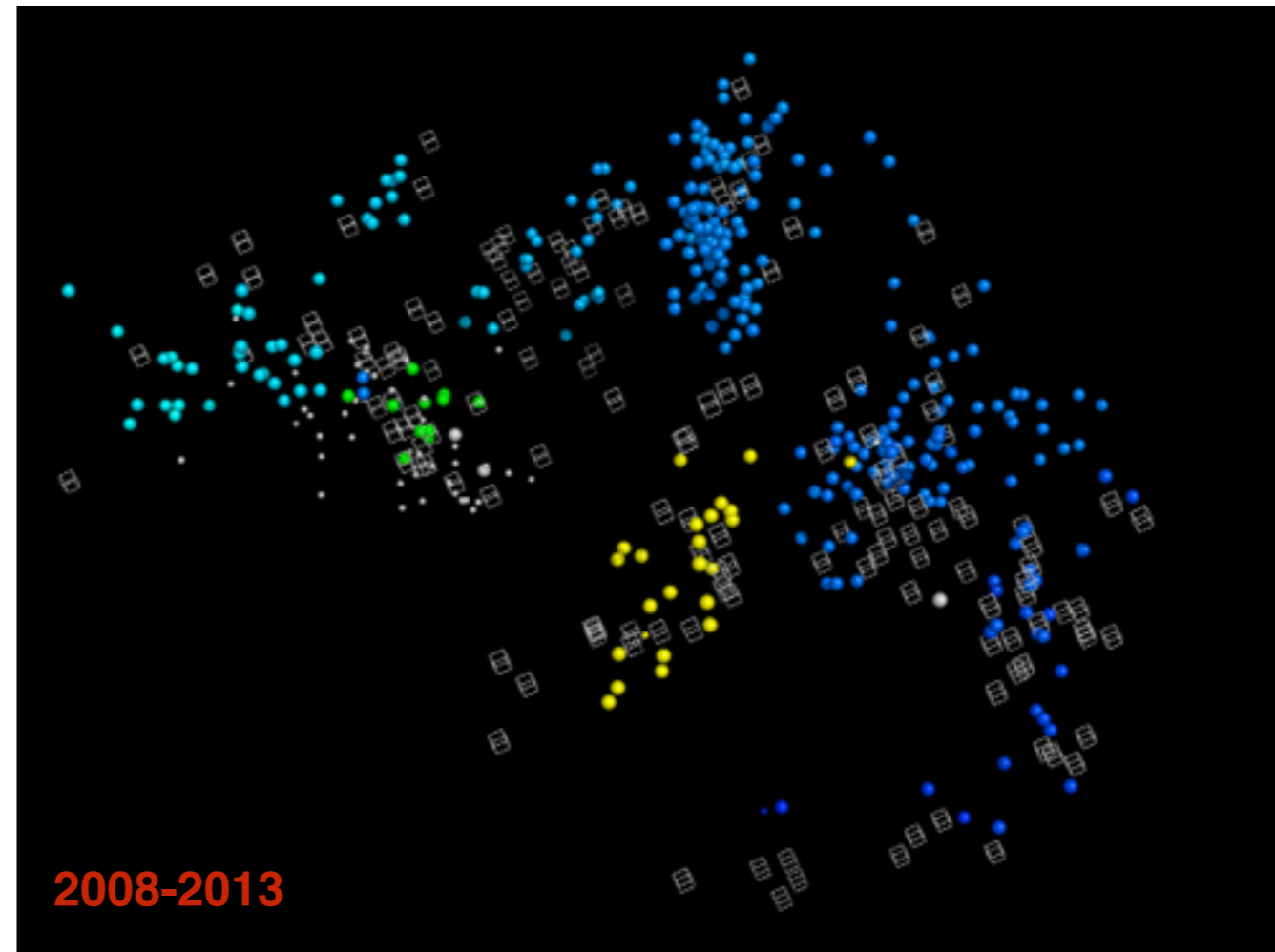
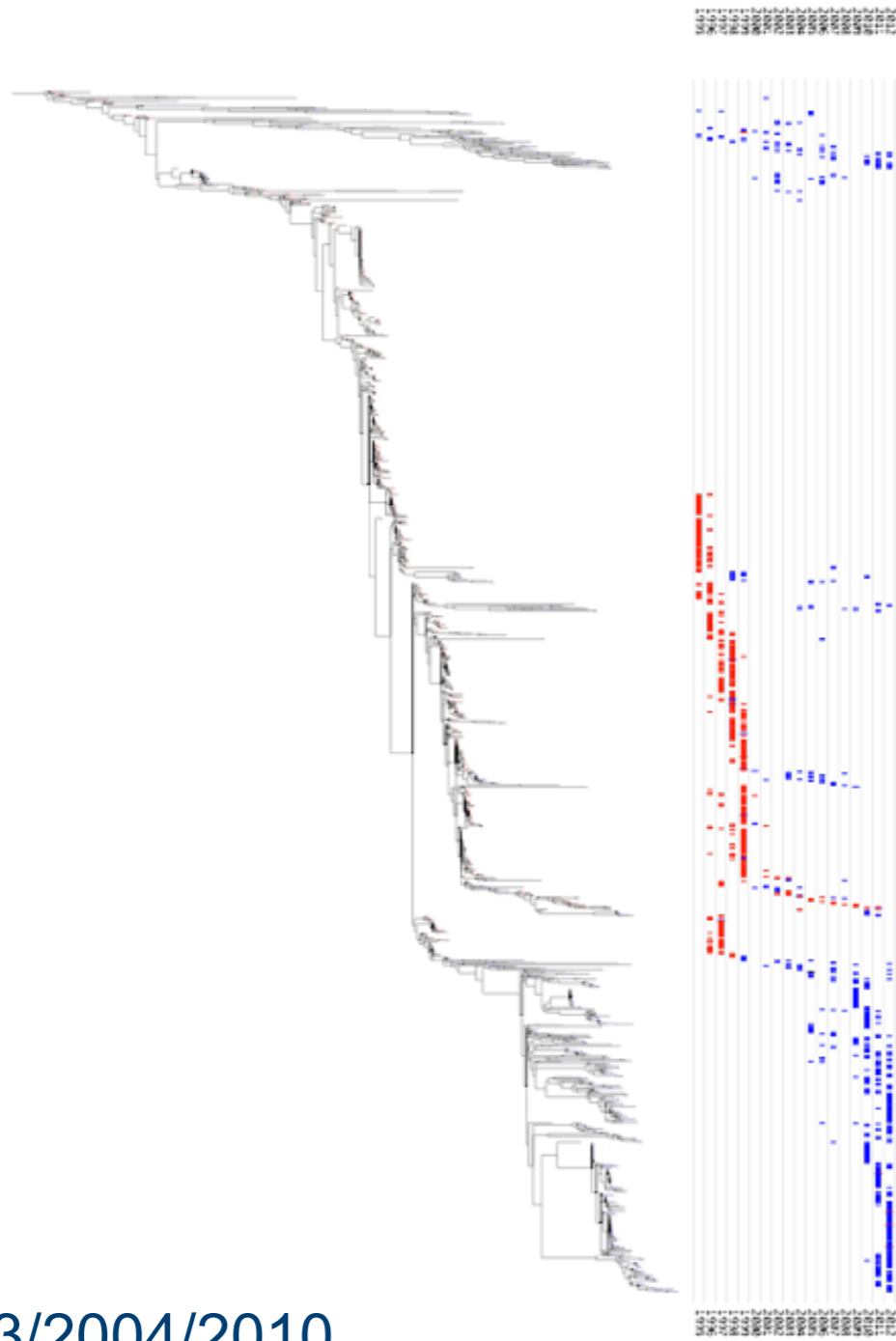

+ 2003/2004/2010

Human and swine influenza A viruses: H3

H3

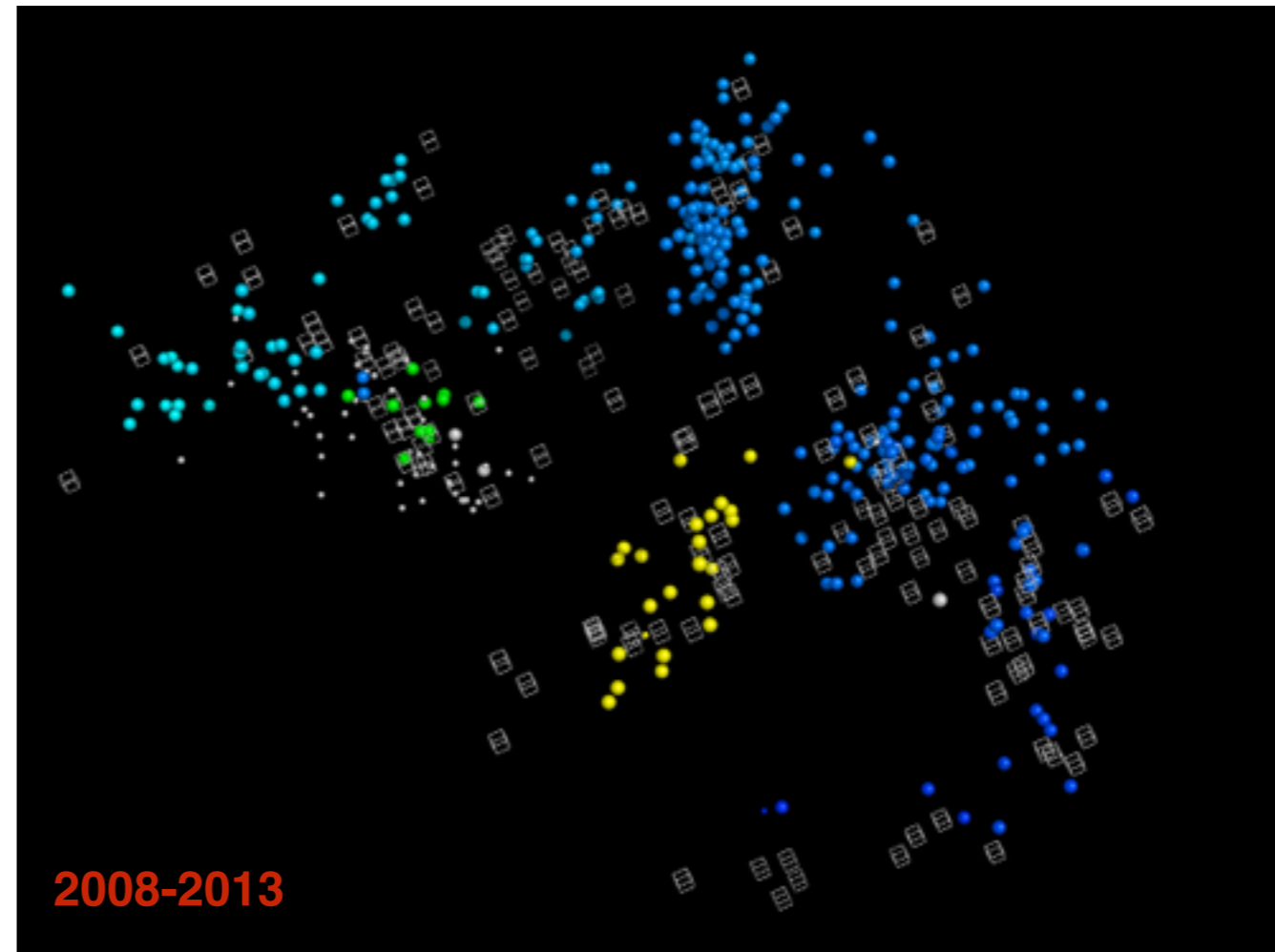
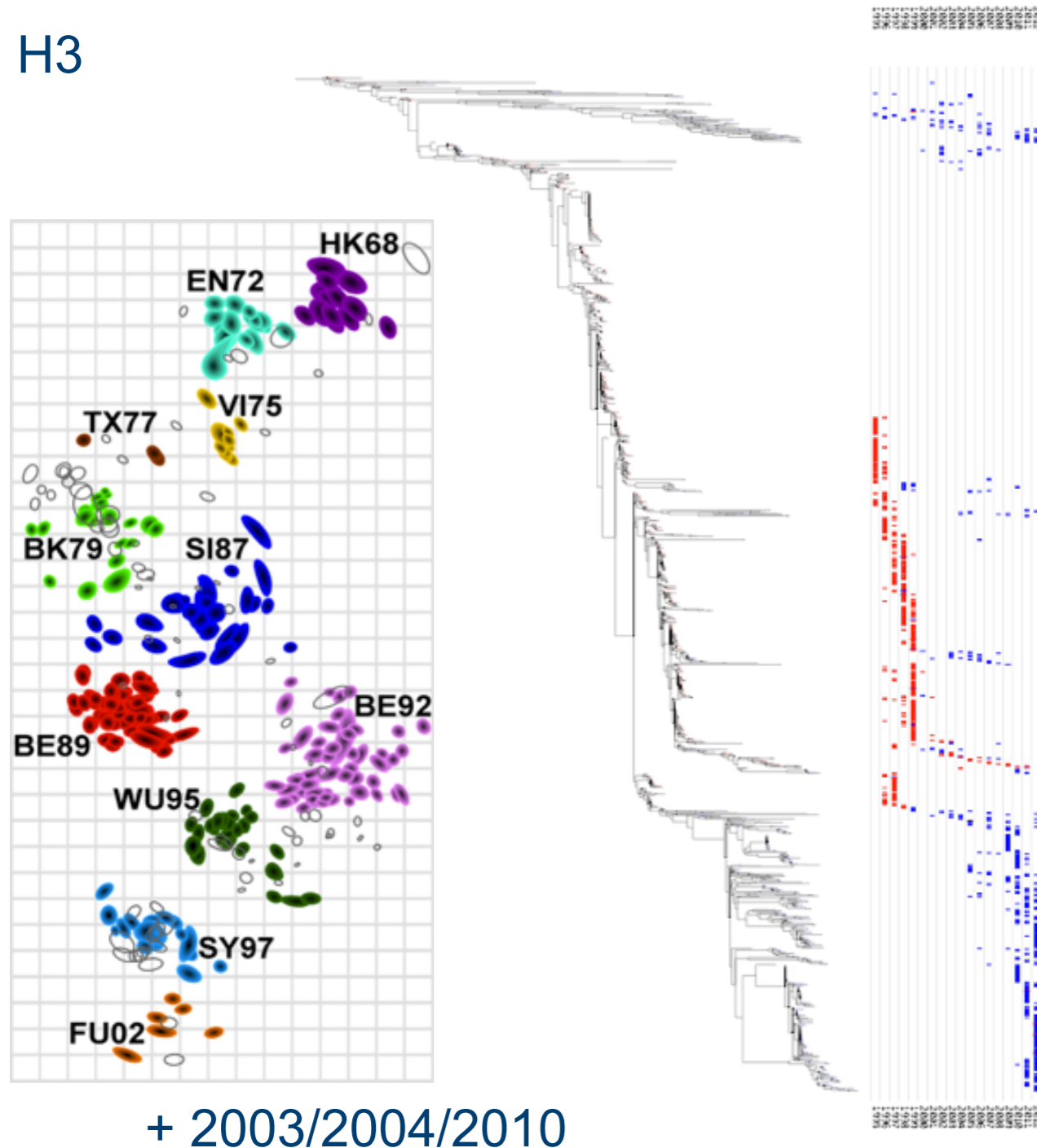

Human and swine influenza A viruses: H3

H3

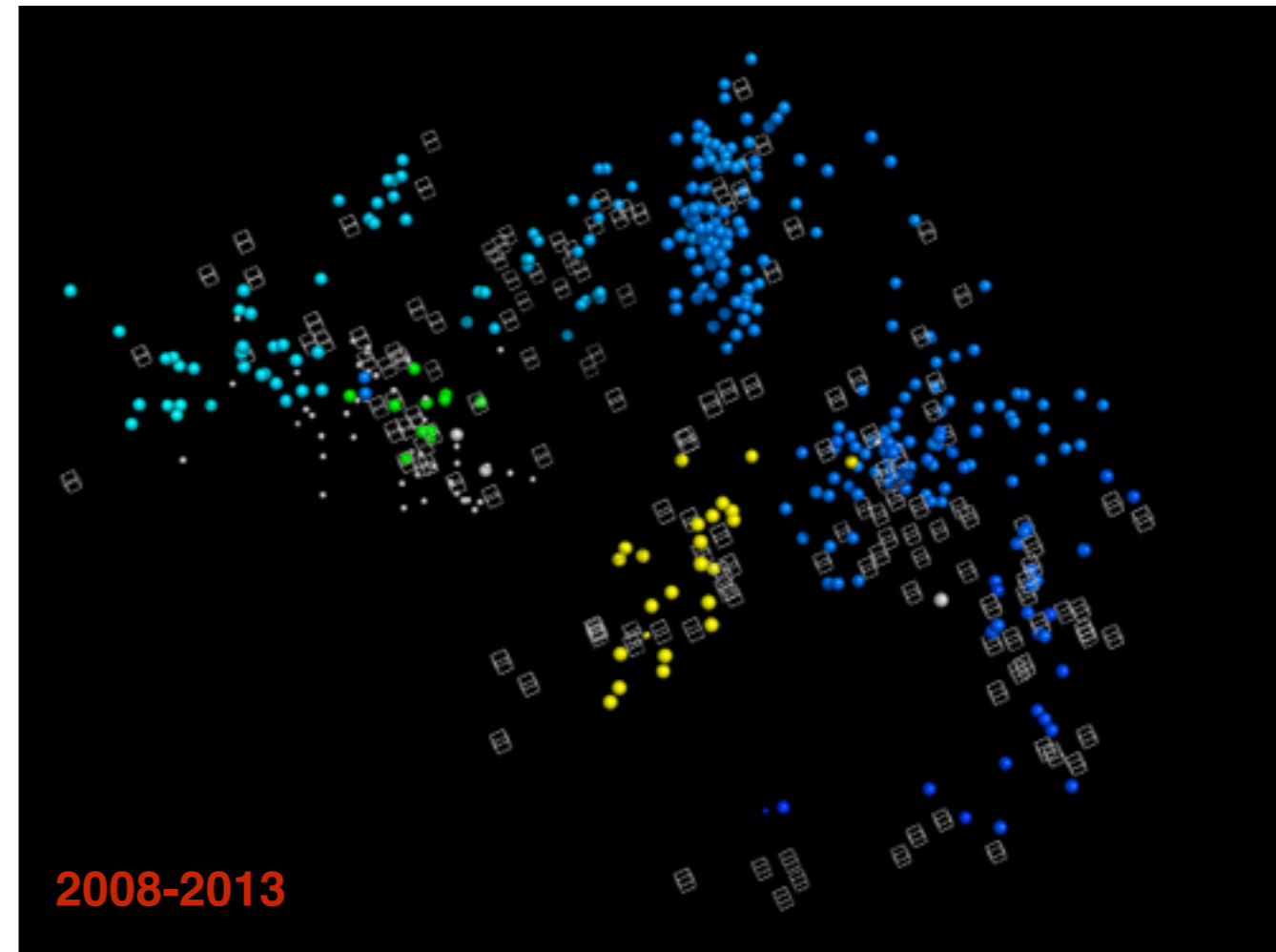
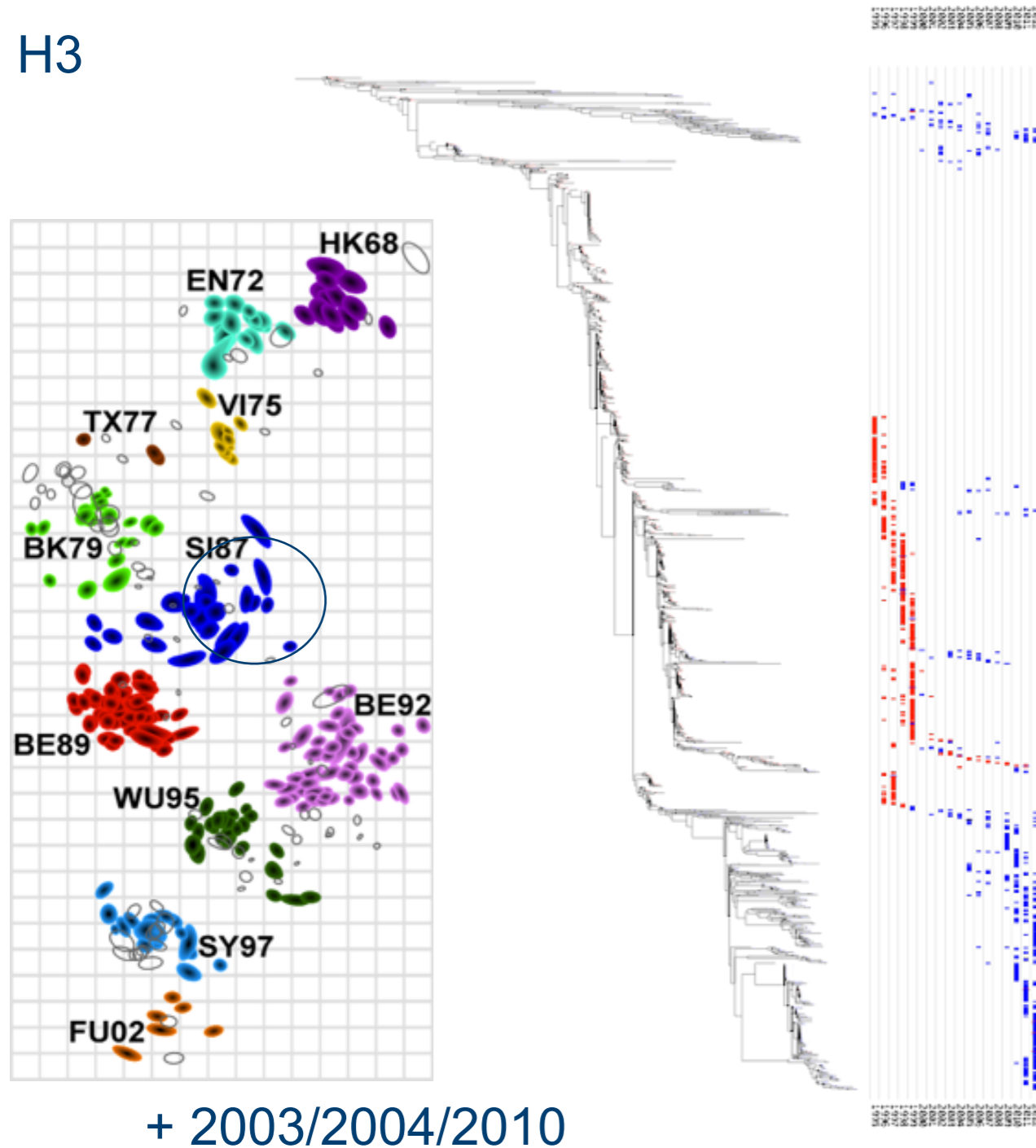

Human and swine influenza A viruses: H3

H3

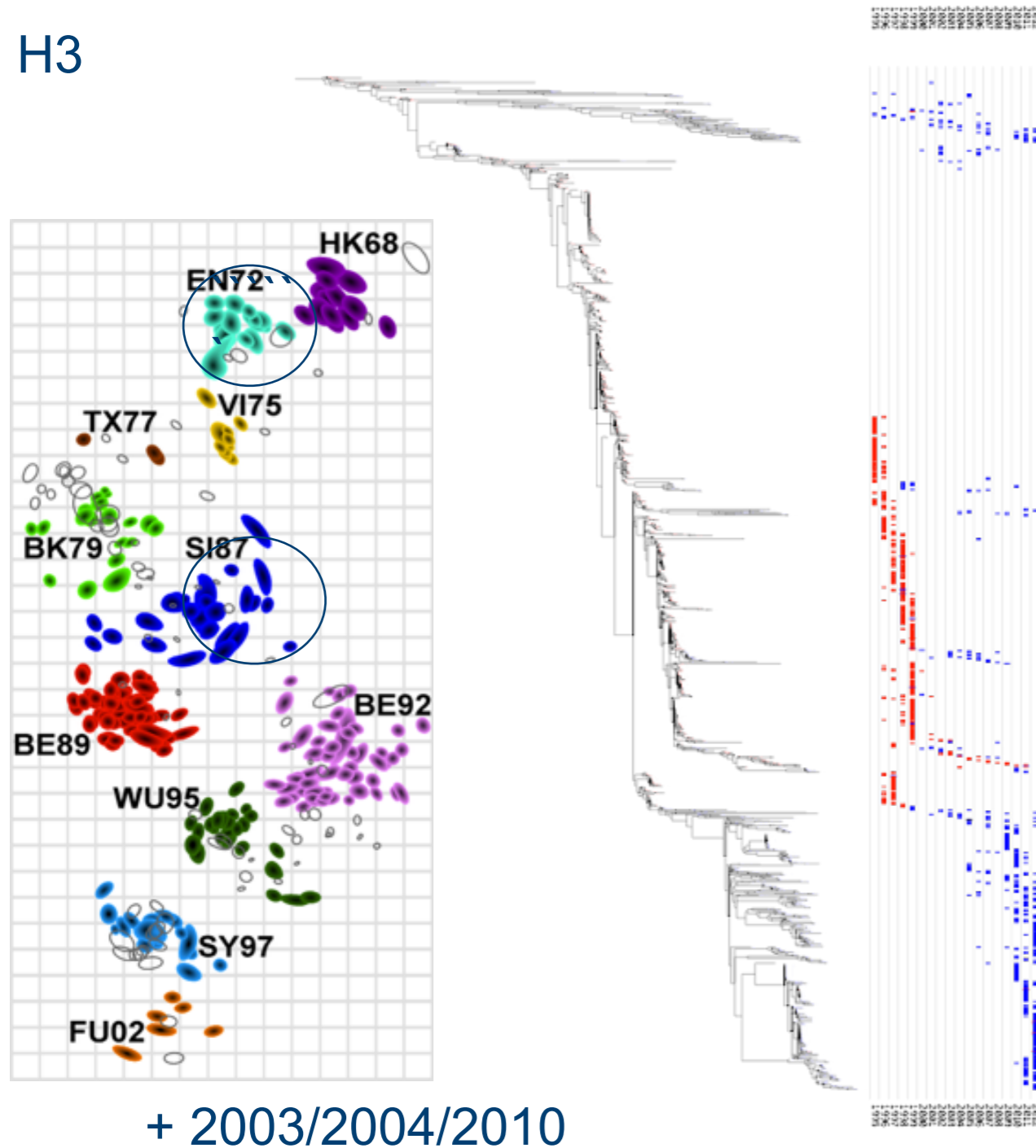

+ 2003/2004/2010

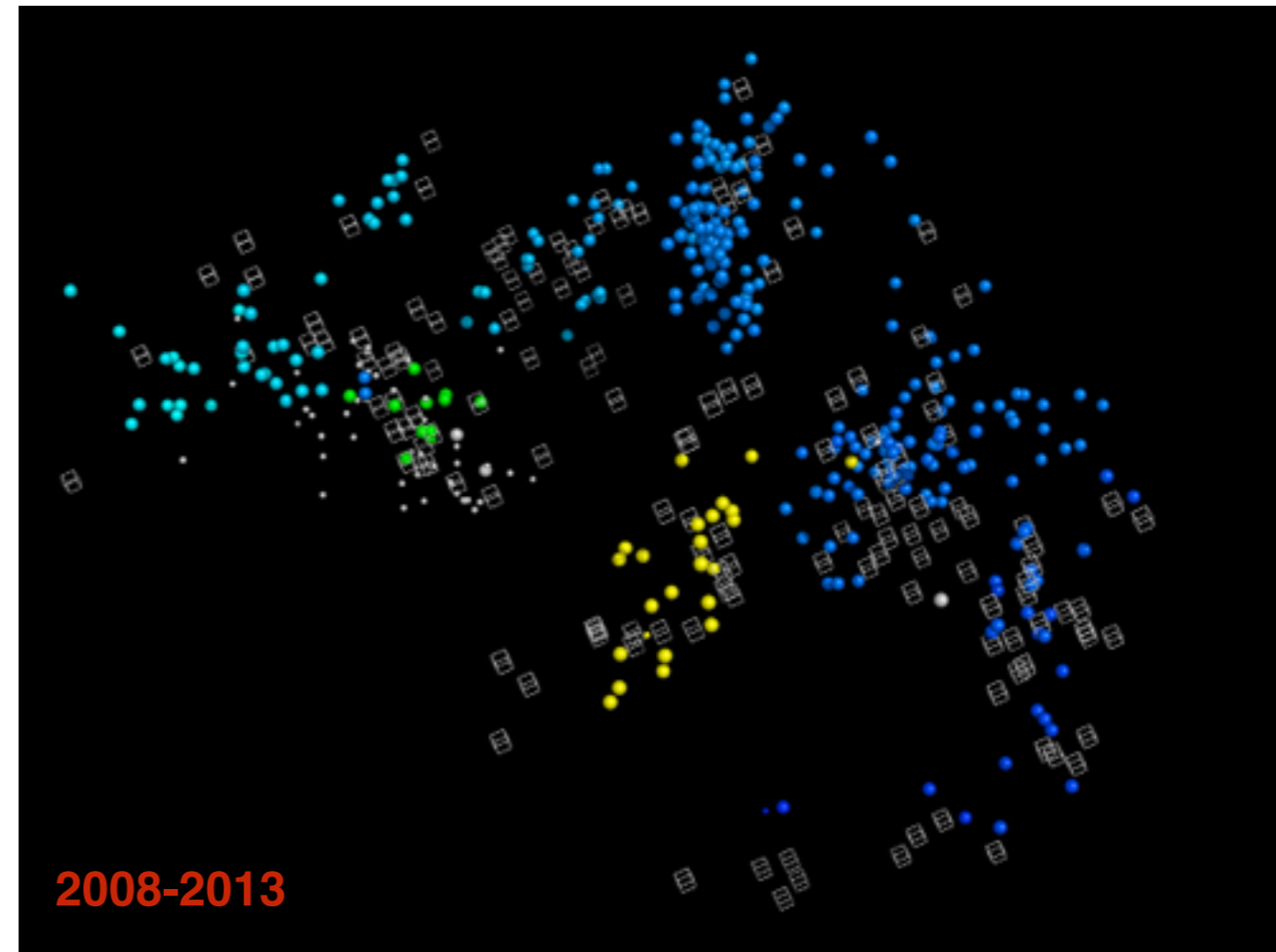

Human and swine influenza A viruses: H3

H3

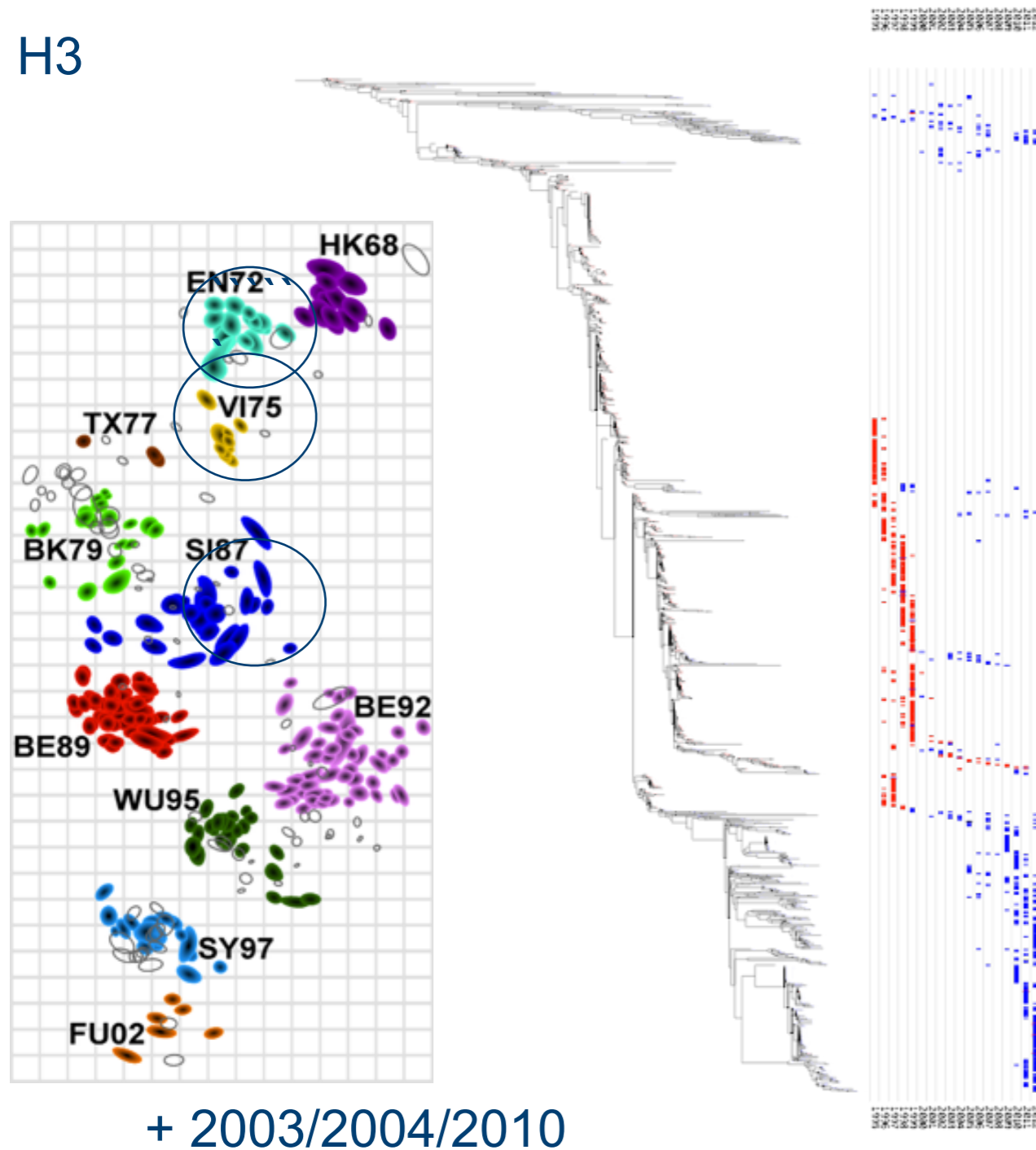

+ 2003/2004/2010

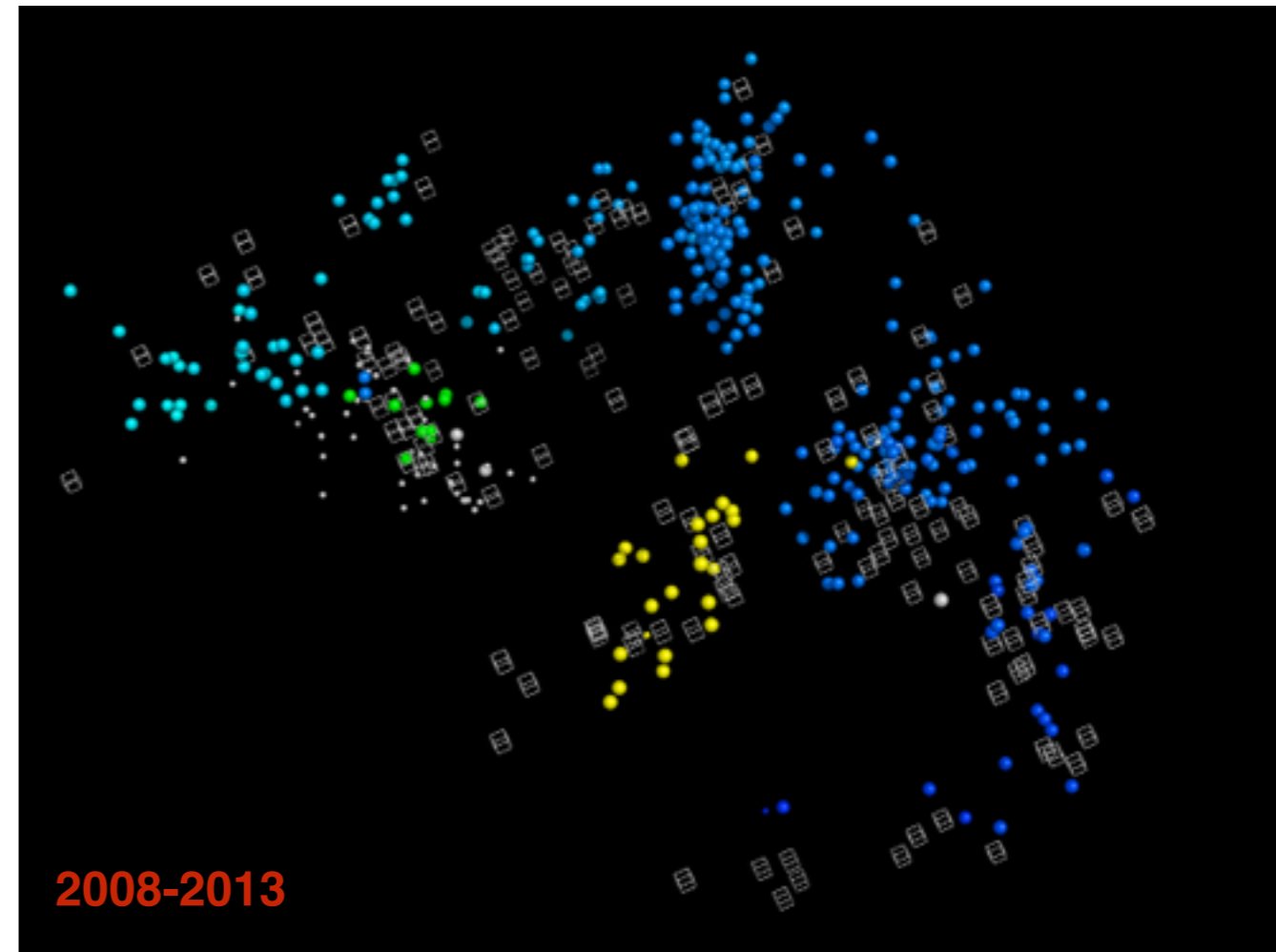

Human and swine influenza A viruses: H3

H3

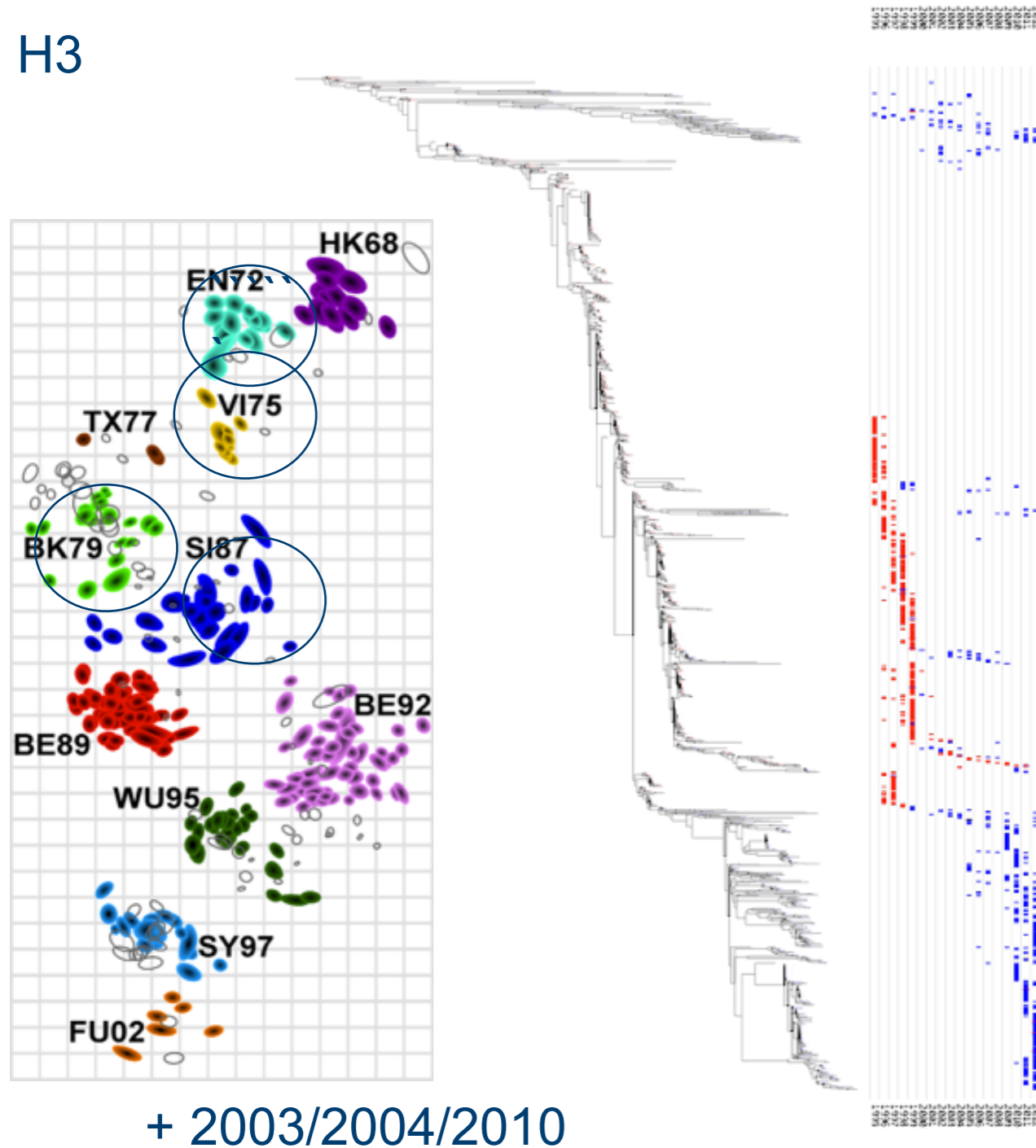

+ 2003/2004/2010

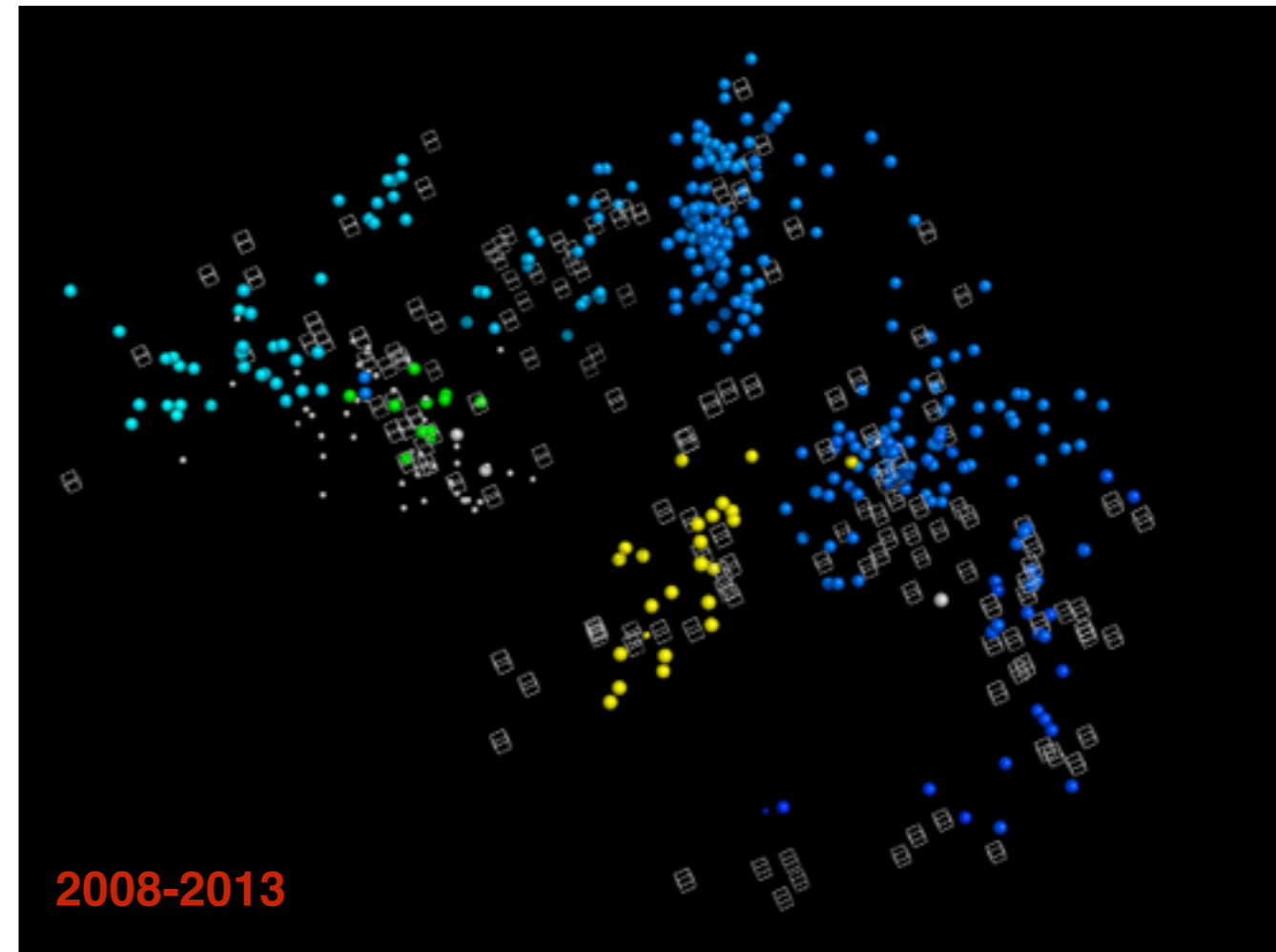

2008-2013

Human and swine influenza A viruses: H3

H3

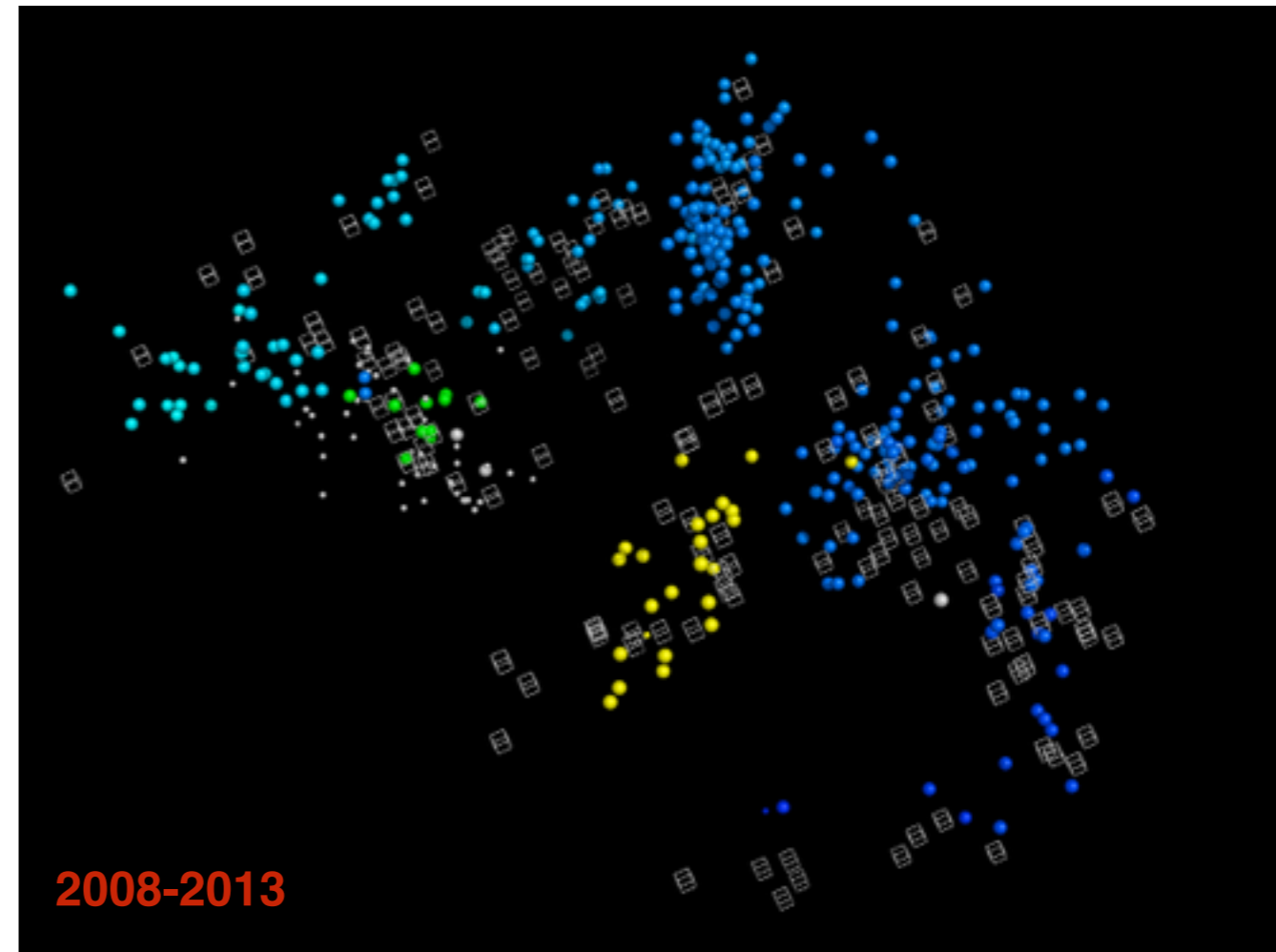
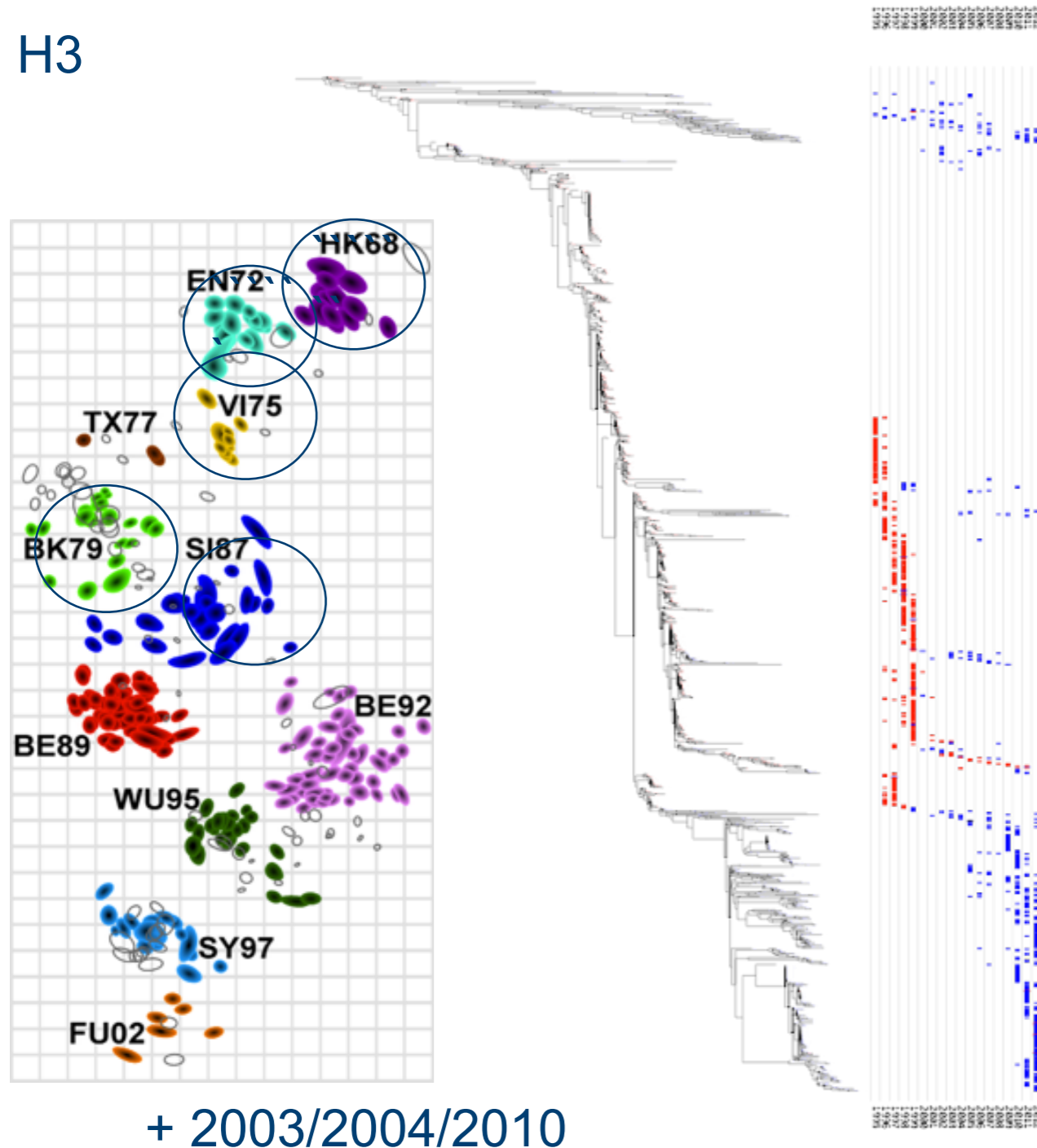

Human and swine influenza A viruses: H3

H3

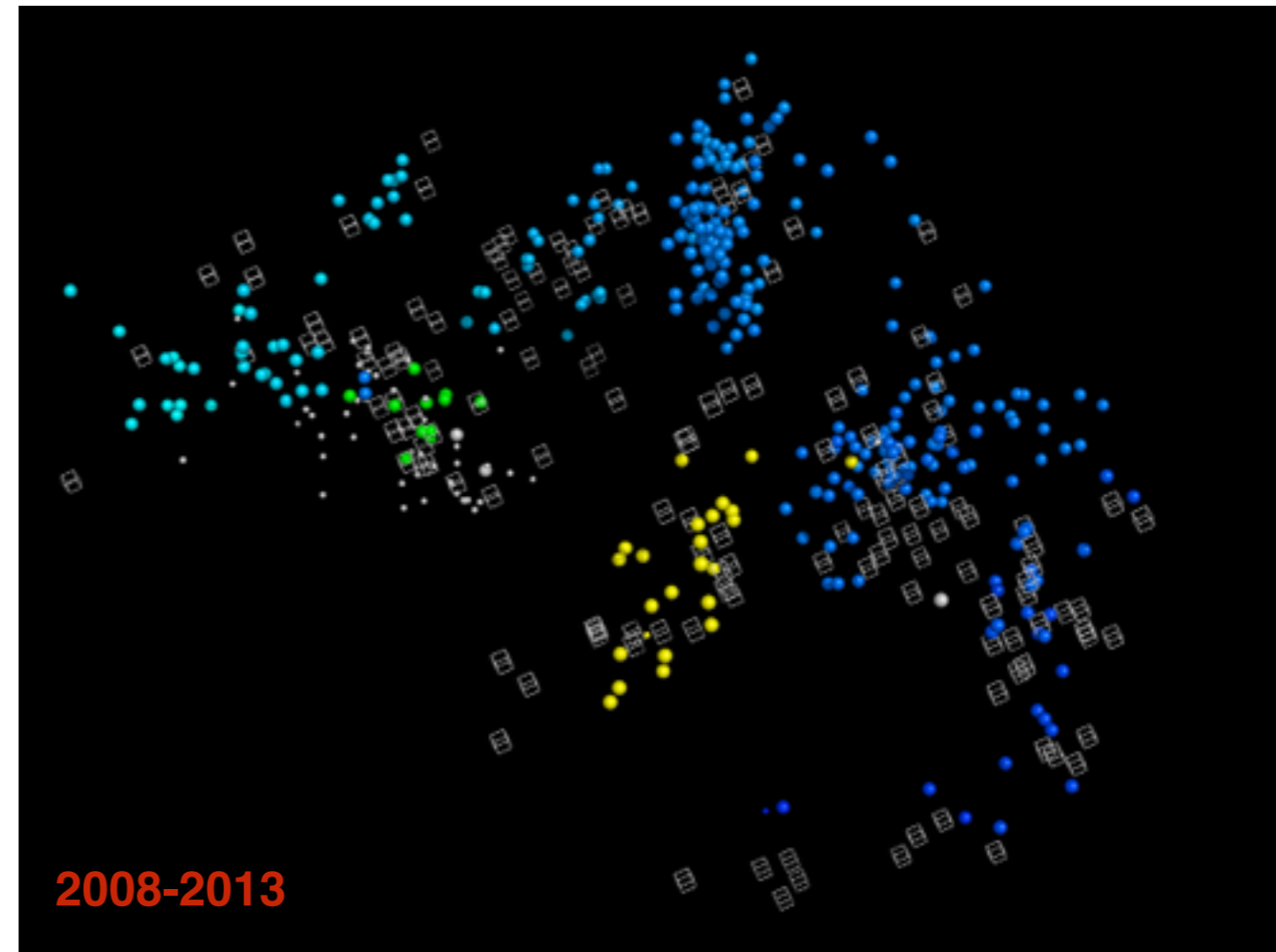
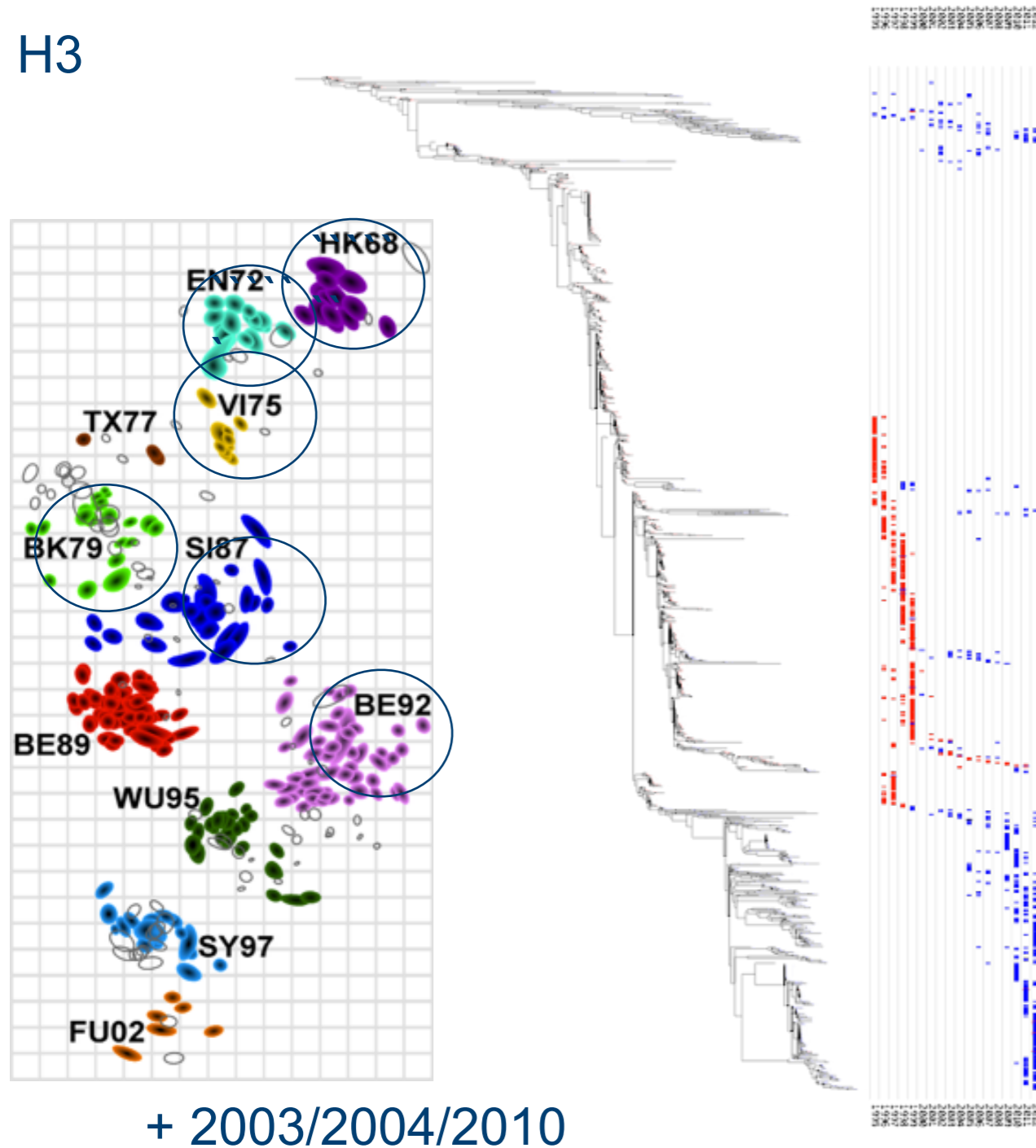

Human and swine influenza A viruses: H3

H3

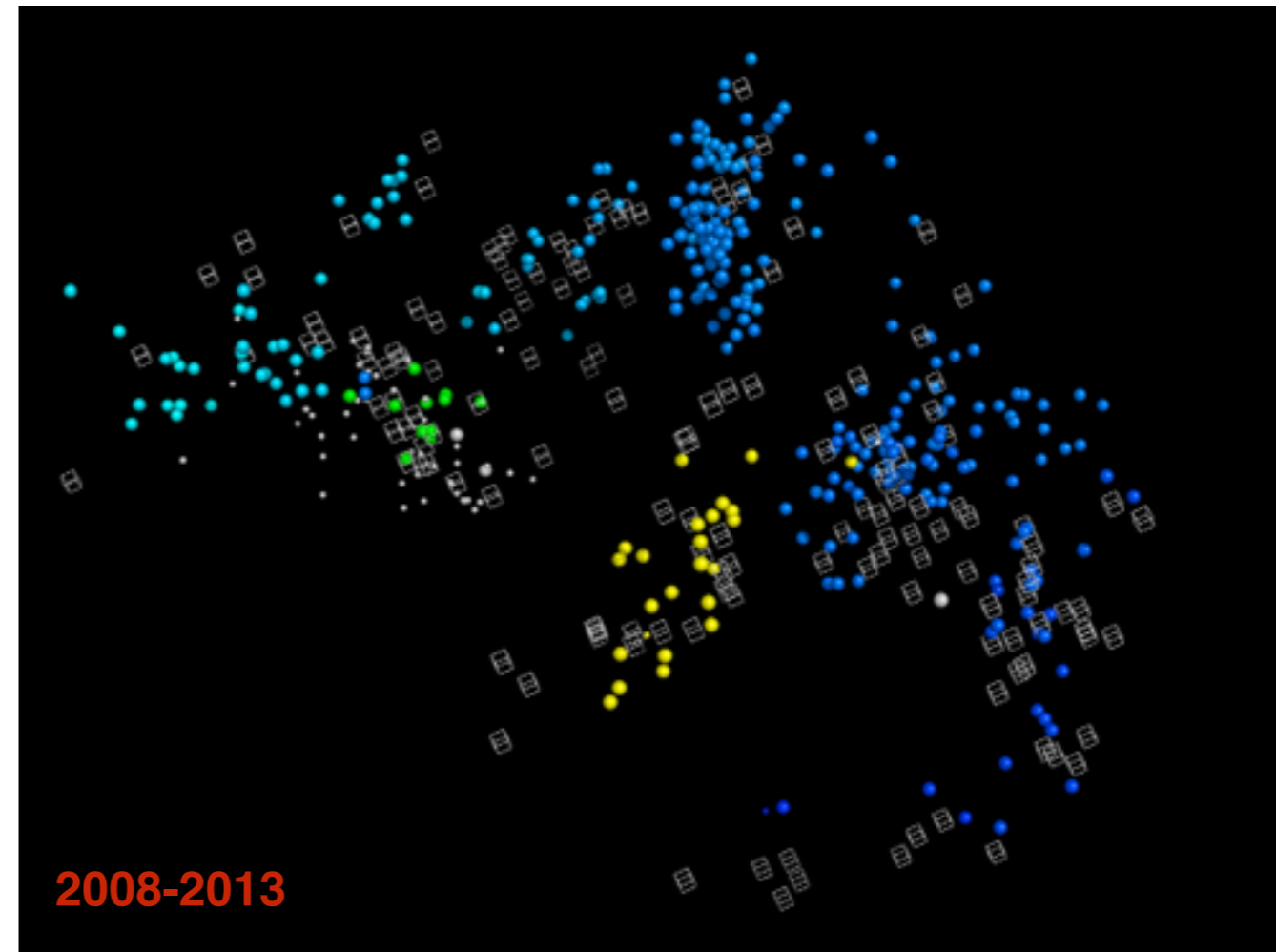
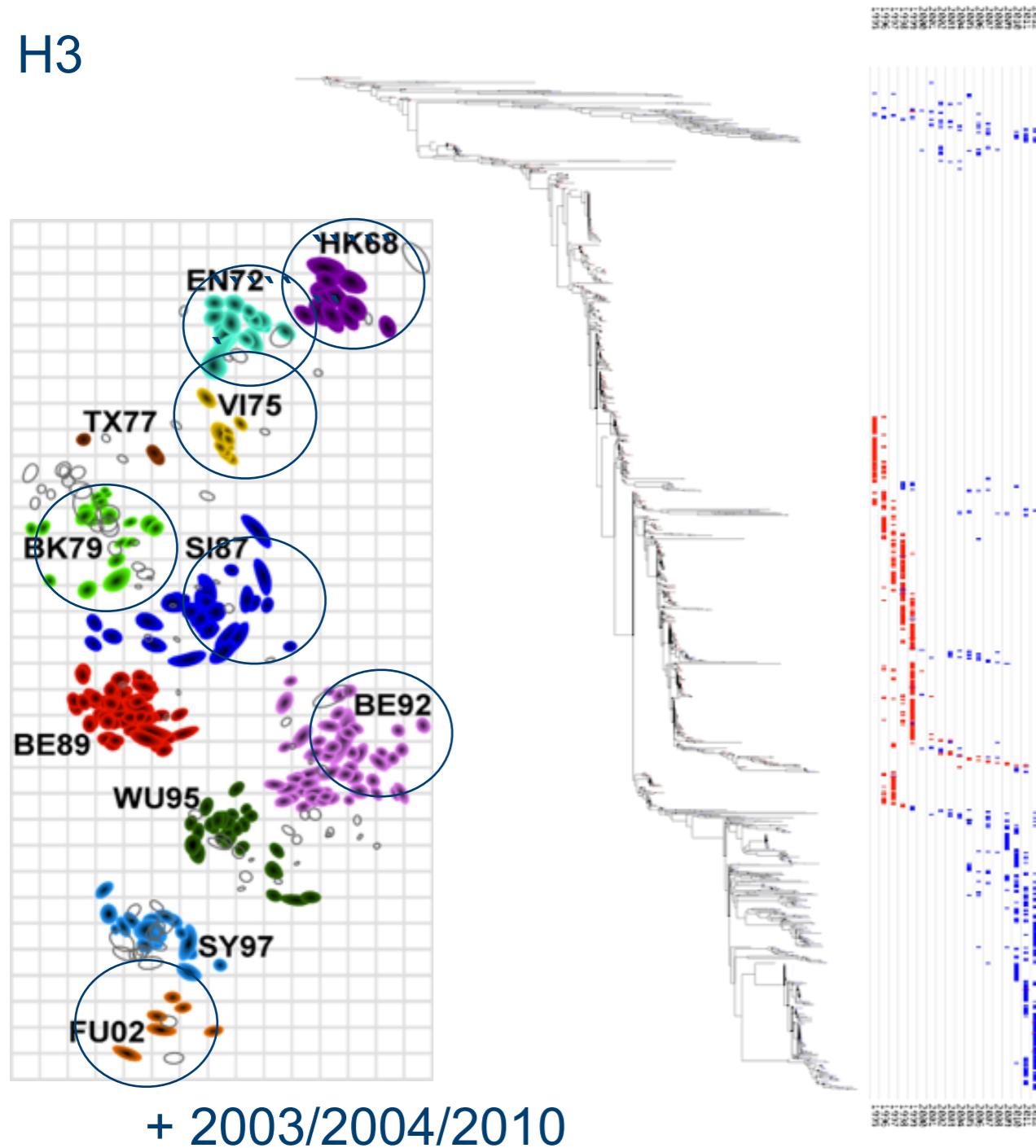

Human and swine influenza A viruses: H3

H3

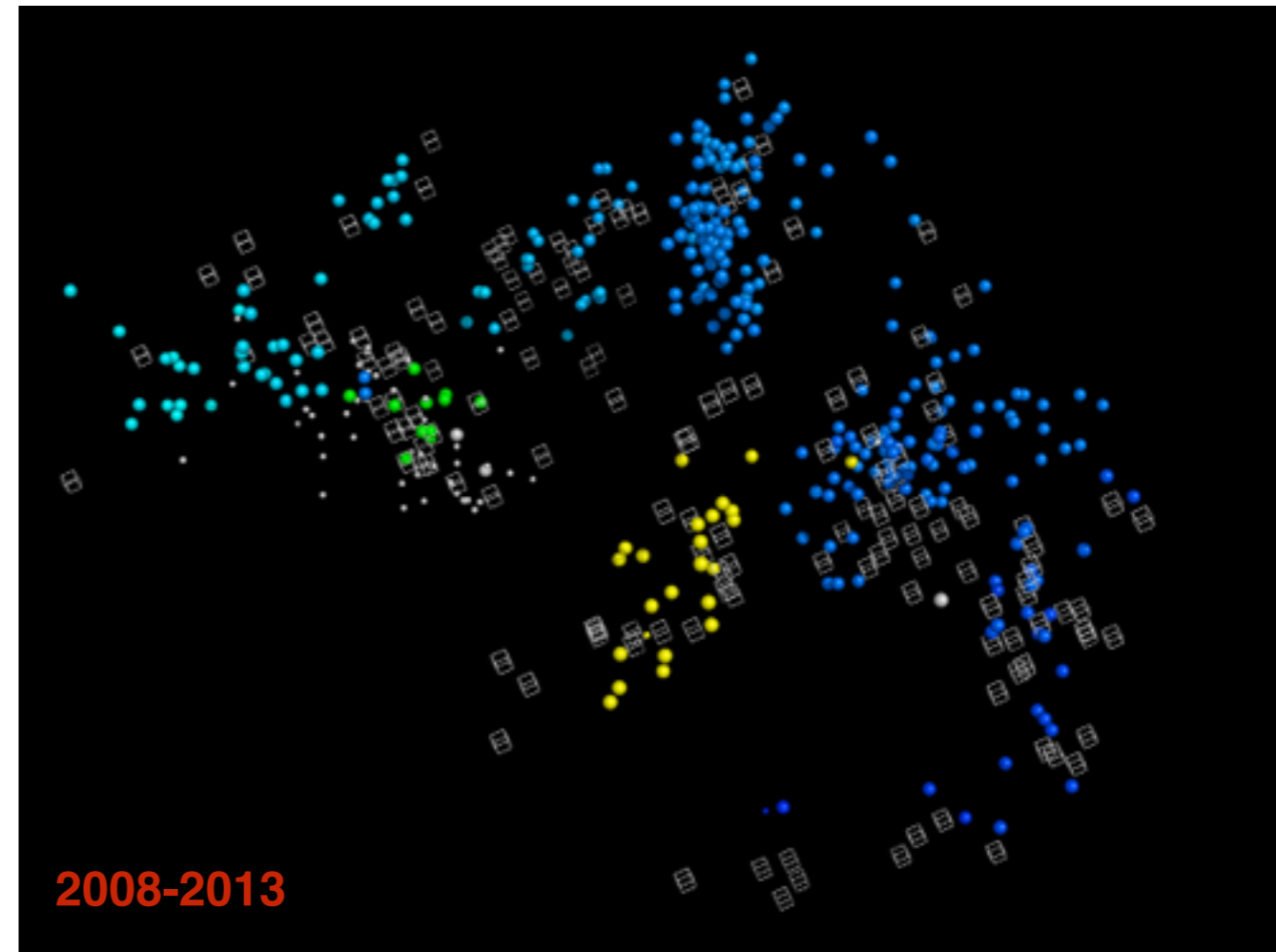
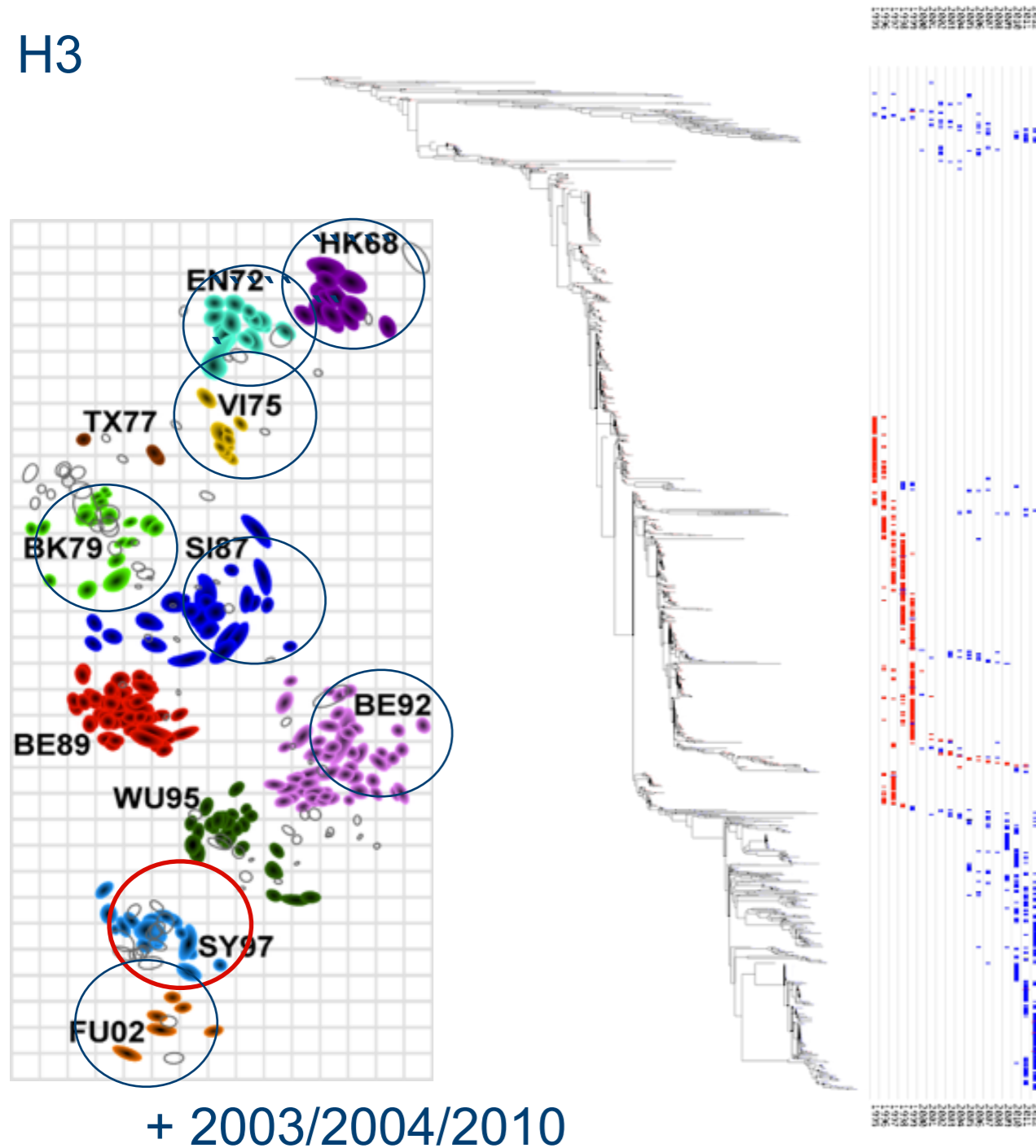

Human and swine influenza A viruses: H3

H3

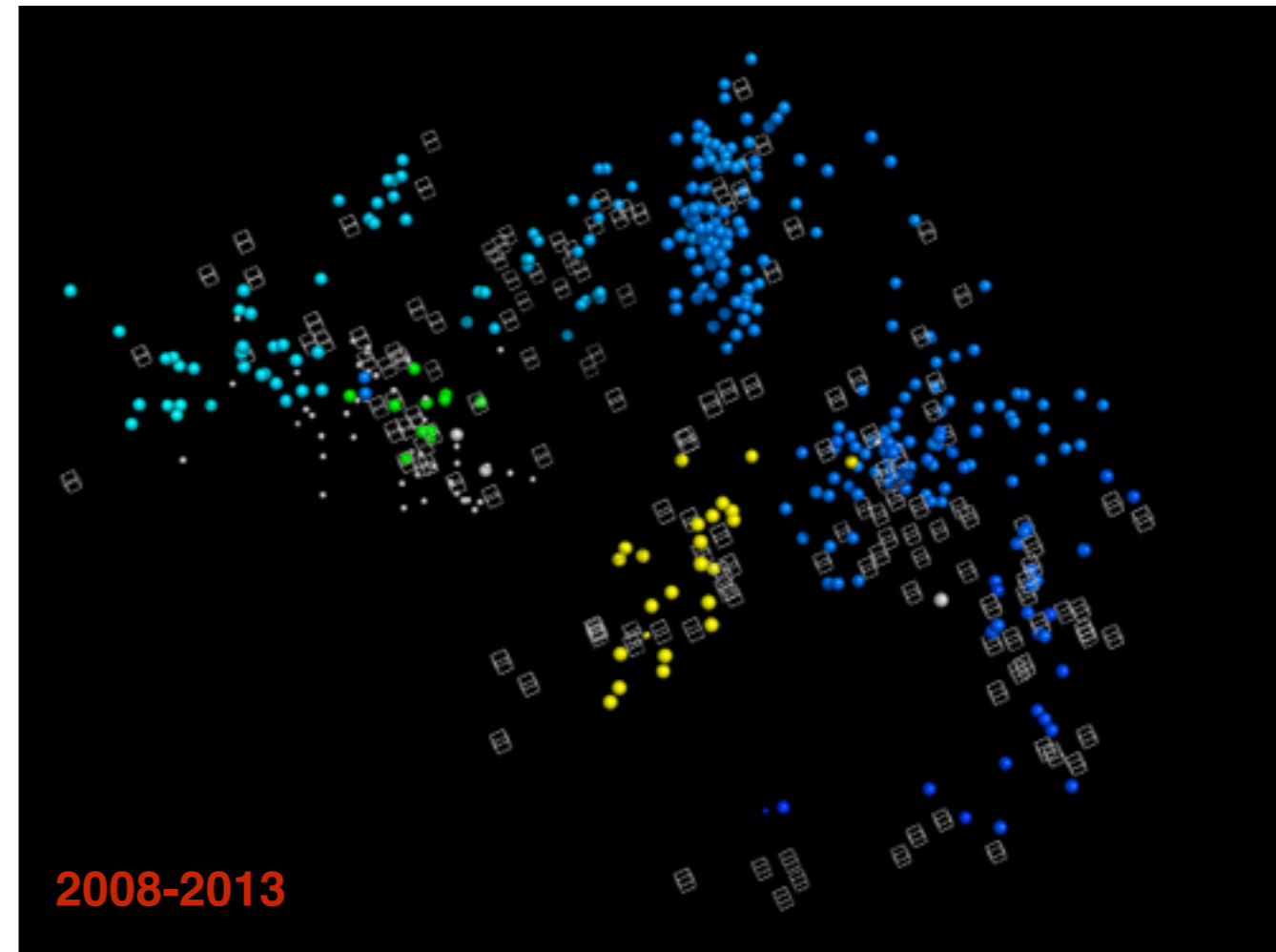
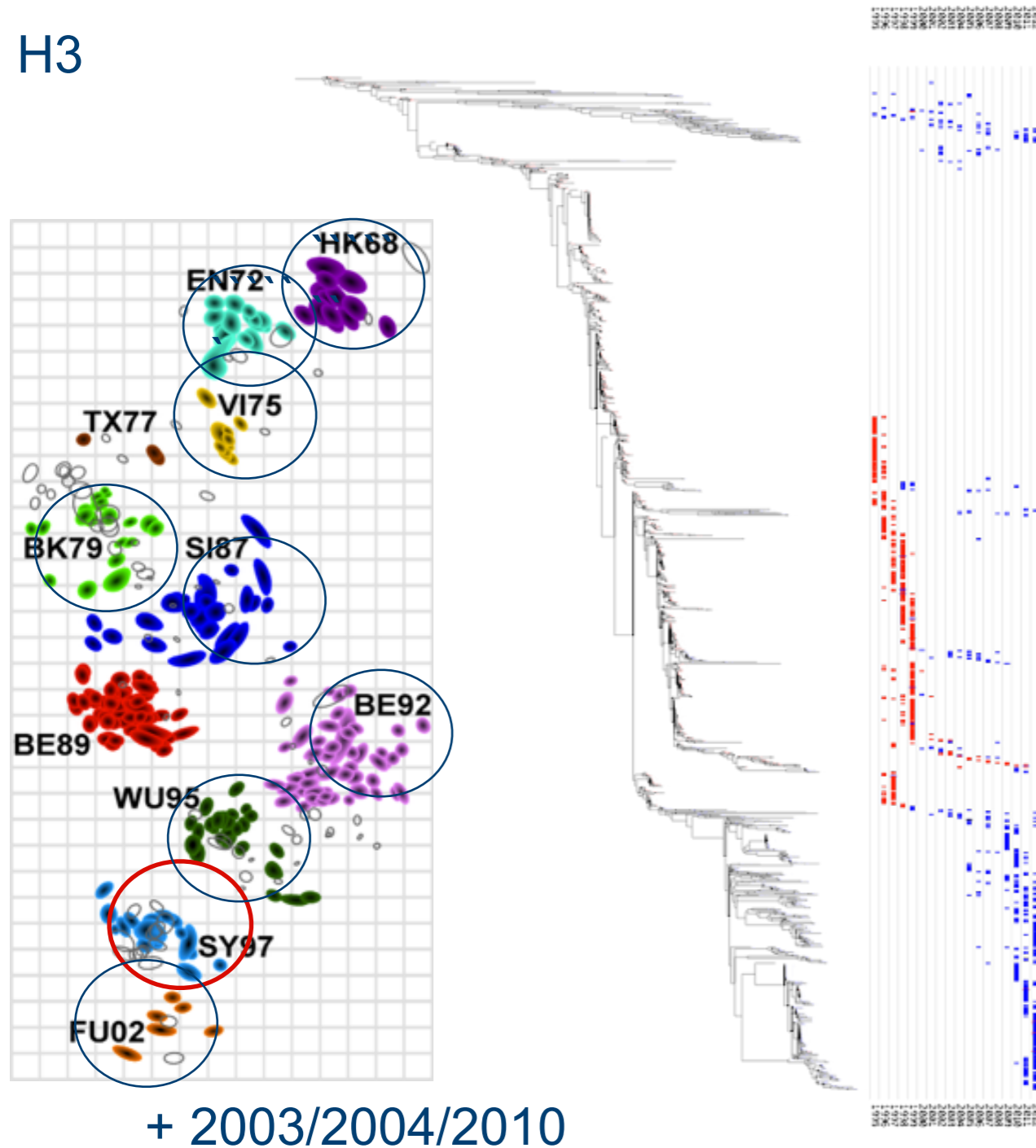

Human and swine influenza A viruses: H1

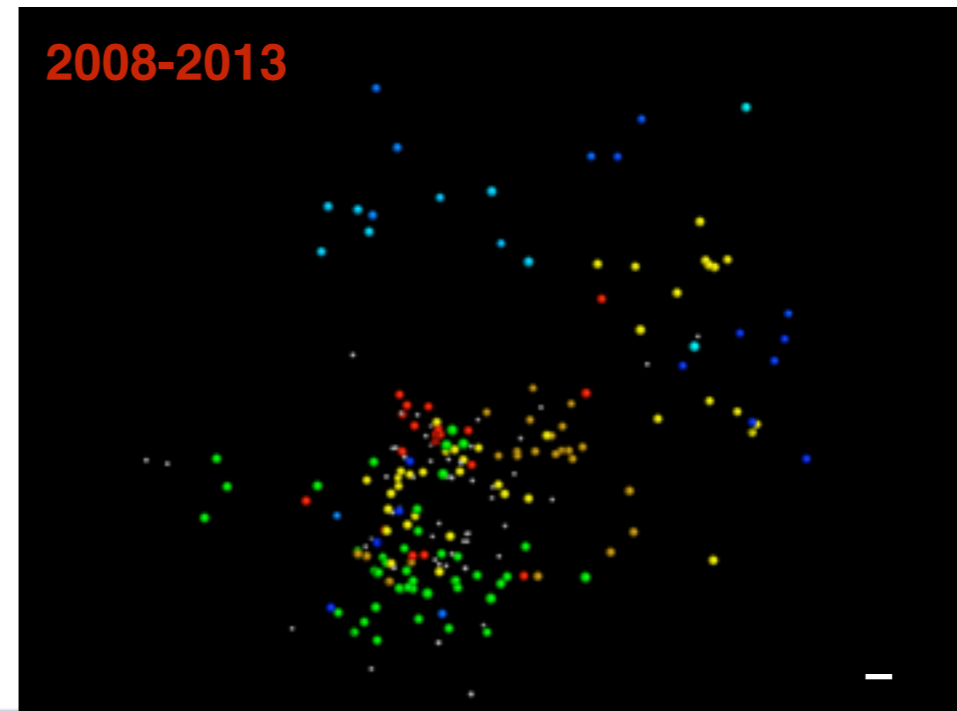
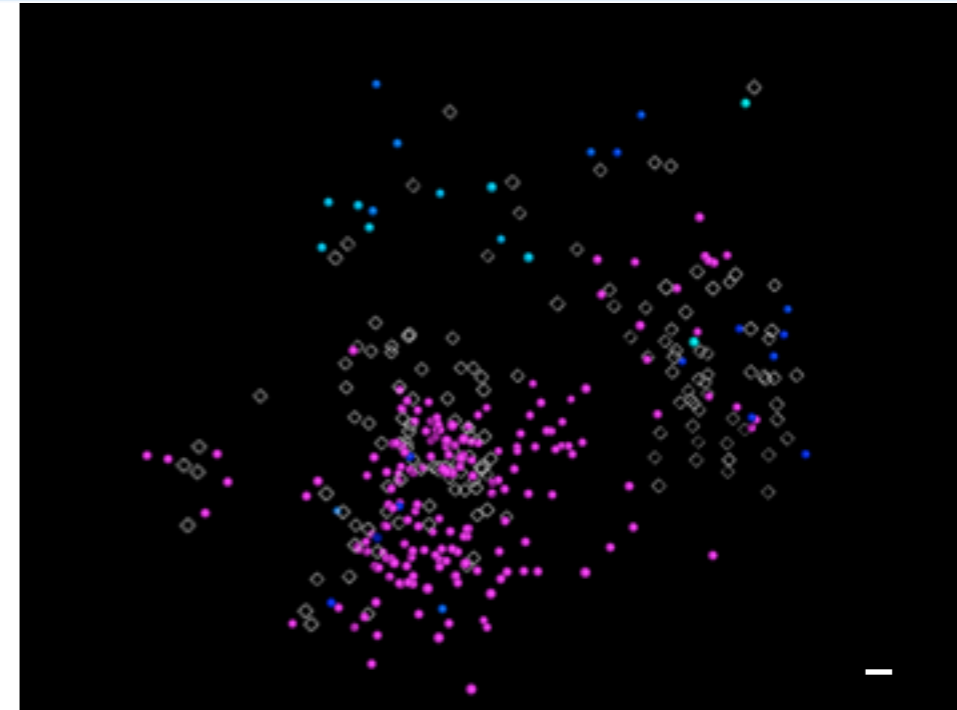
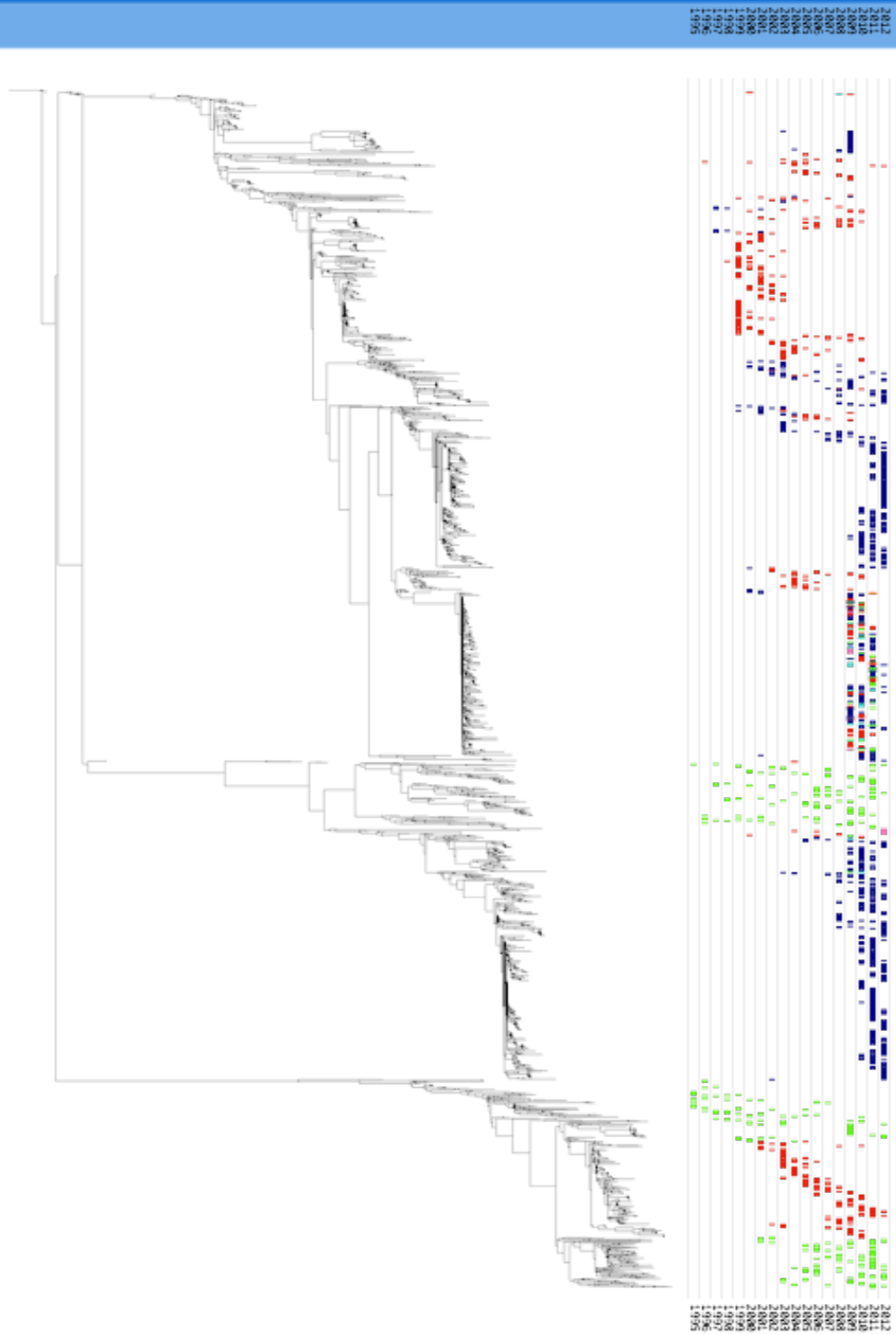

Evolution by introduction

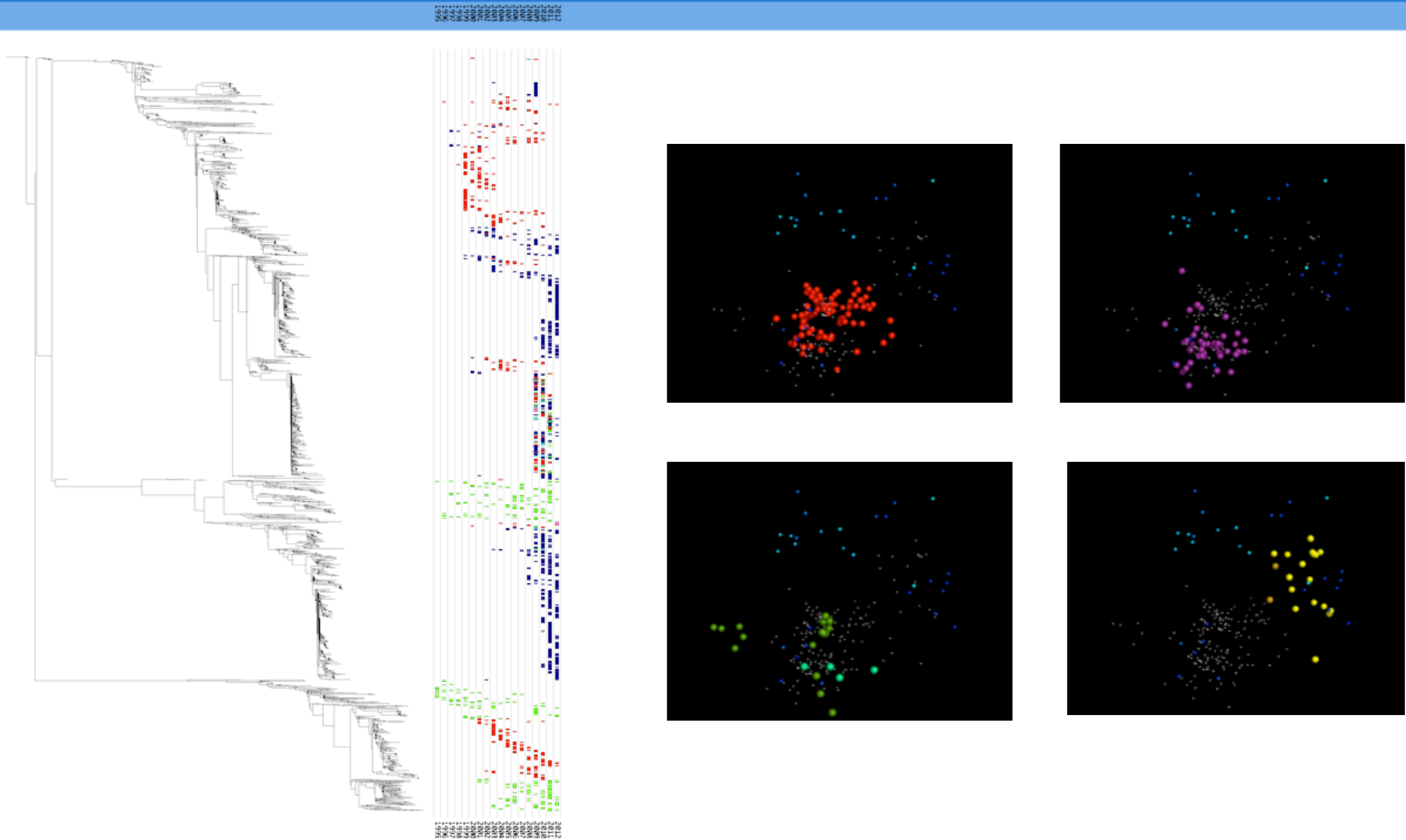

Avian and Classical

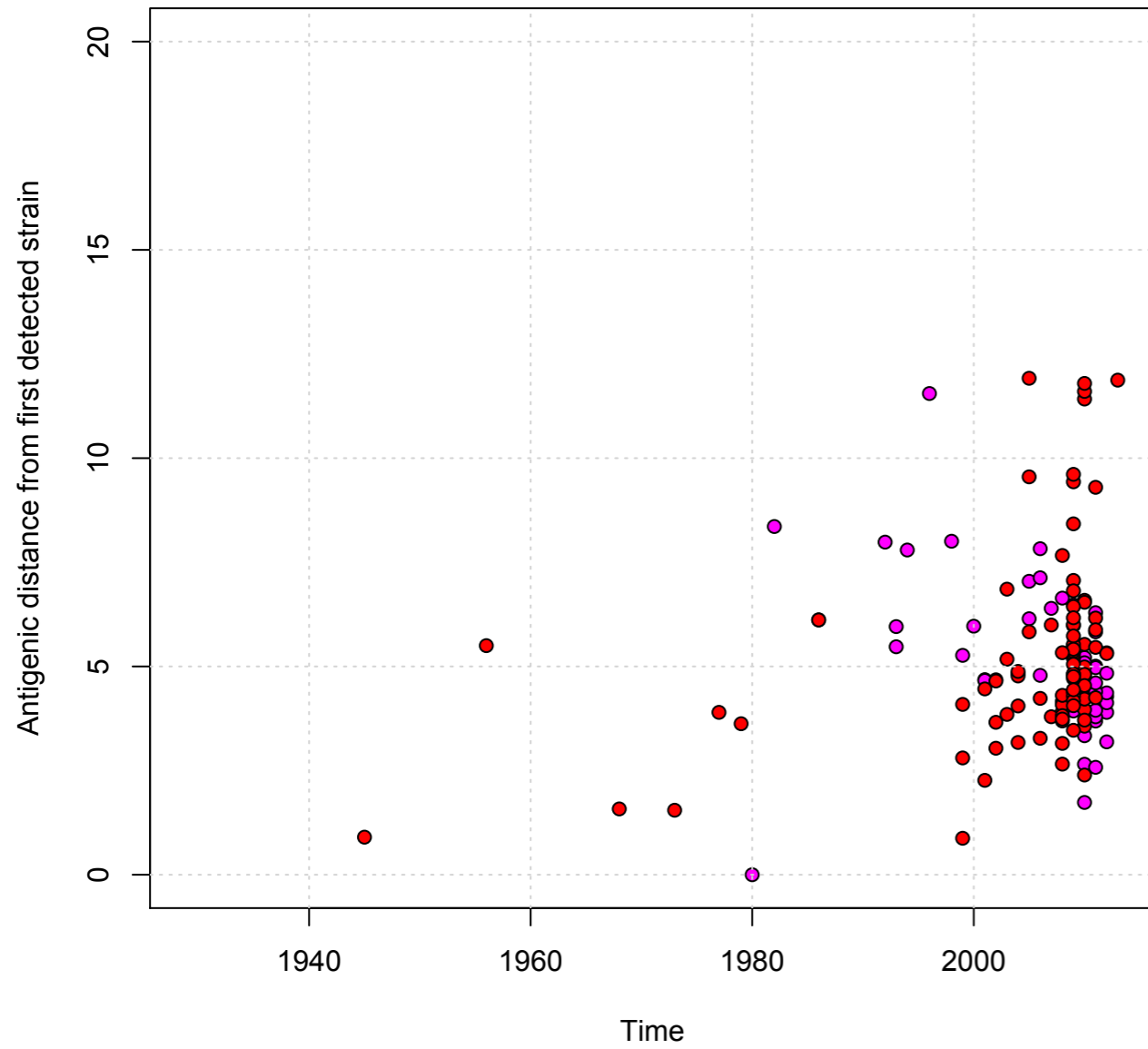

human H1 seasonal

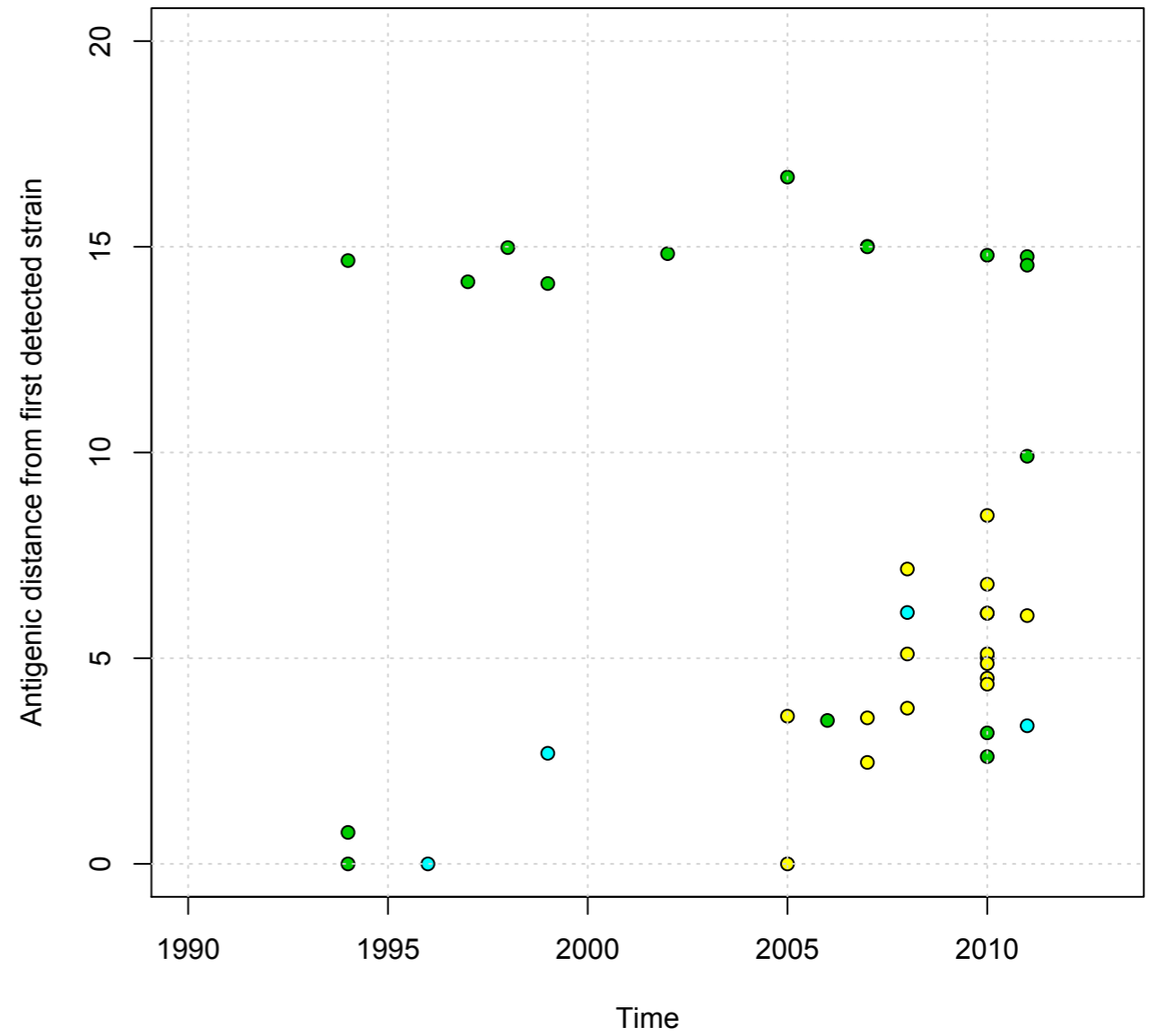



Discussion

Comments on the results???

**Publication: next steps a) human serum panel
b) which journal if no serum panel data**

**Long term benefit to surveillance and animal/public health?
Do we need to advocate for global risk assessment mechanism/
continuous antigenic monitoring as well as sequence data?**

Acknowledgements



Viroscience, Department of Virology, Erasmus Medical Center Rotterdam (NL)

Ron Fouchier Josanne Verhagen Miranda de Graaf Pascal Lexmond Oanh Vuong Theo Bestebroer Bjorn Koel Kim Westgeest Walter Beyer Ruud van Beek Monique Spronken Chantal Baas Pascal Lexmond Jan de Jong Guus Rimmelzwaan Ab Osterhaus

St Jude Children's Research Hospital (USA)

Robert Webster, Scott Krauss, Richard Webby

HKU (Hong Kong) and Duke University, Singapore

Malik Peiris,

AHVLA (UK)

Ian Brown, Jill Banks, Sharon Brookes, Scott Reid, , swine strains also contributed by Chris Olsen

ESNIP 3 consortium partners

DTU: Lars Larsen, Ramona Trebbien

Wellcome Trust Sanger Institute: Paul Kellam and Simon Watson

USDA/ARS/NADC

Amy Vincent
Alessio Lorusso
Michelle L. Harland
David Alt
Darrell O. Bayles
Kelly Lager

Canadian Food Inspection Agency

John Pasick
Charles Nfon

USDA/APHIS/NVSL

Sabrina L. Swenson

University of Minnesota

Marie R. Culhane

WHO Collaborating Center for Modeling, Evolution, and Control of Emerging Infectious Diseases and Centre for Pathogen Evolution, University of Cambridge

Derek Smith, David Burke, Eugene Skepner, Terry Jones, Ana Mosterin, Judy Fonville, Gene Selkov

OFFLU Global Swine group

Harbin Veterinary Research Institute

H Chen

Food and Agriculture Organization of the United Nations (FAO)

F Claes and G Dauphin

CDC Atlanta

R Donis

World Organisation for Animal Health (OIE)

K Hamilton and G Pavade:

World Health Organisation (WHO)

E Mumford

Department of Animal Health, National Centre for Veterinary Diagnostics, Vietnam

T Nguyen

National Institute of Animal Health, Bangkok, Thailand

B Nuansrichy

Instituto de Virologia – INTA, Buenos Aires

A Pereda

National Institute of Animal Health, Ibaraki

T Saito

Ghent University

K Van Reeth

Australian Animal Health Laboratory –APHIS, USA,

F Wong

EMBRAPA Swine and Poultry

J Ciacci-Zanella

Funding support of USDA-ARS and –APHIS, USA,

ESNIP3:FP7#259949 <http://www.esnip3.com/>

Department of Veterinary Medicine, University of Cambridge

Colin Russell